

Bulls to Improve Feed Efficiency & Cow Herd Profitability...in Volume!

24th Annual Production Sale

Tuesday, March 12, 2024 • 12:00 Noon (CST)

at the Ranch, Leoti, KS

180 Red Angus & Red Angus Composite Bulls

150 Fancy Commercial Open Heifers

(pelvic measured, tract scored & ready to breed)

11 Hand-Picked Registered Red Angus Open Yearling Heifers



 **WEDEL**
BEEF GENETICS

wedelbeefgenetics.com • 620-874-1437

Welcome to Wedel Beef Genetics' 24th Annual Bull & Replacement Female Sale

Welcome to our 24th annual production sale. We, and much of the southern plains have been blessed with some much needed moisture, and are off a summer/fall calf market that routinely valued weaned calves over \$1500 per head and yearlings over \$2100. The bulls we'll offer on March 12th are the result of breeding decisions made in the spring of 2022, but more than that they are the product of 9 years of testing for Feed Efficiency, 40 plus years of feedlot and carcass data collection and more than 10 generations of our cow herd being honed for maternal efficiency and environmental fit against all our western great plains location could offer.

2024 will be our 7th year of using the \$Profit suite of economic selection indices to describe our cattle, and offer ranchers what we feel is the industry's most meaningful tool to compare cattle for their relative contribution towards "whole-herd" profitability. Last year, \$Profit and \$Ranch indices were updated to include the Zoetis Fertility EPD, which predicts differences in the number of calves produced over an animal's daughters' 8-year productive lifespan. Each bull will sell with a Fertility EPD and percent rank which contributes significantly to their respective \$Profit and \$Ranch values. \$Ranch predicts differences in profitability for cow calf producers that retain their own replacements, but also sell their steers and cull heifers at weaning. \$Feeder looks at those post-weaning traits that impact the profitability for those feeders who purchase our customers' calves.

2024 will mark our 9th year of collecting individual animal dry matter intake (DMI) to evaluate the relative efficiency with which our cattle convert feed. It wasn't very long ago that pens of cattle with feed conversion below 6 lbs. of dry matter per pound of gain were newsworthy. A good percentage of our 2024 sale bulls converted below 5, and a handful of bulls converted below 4 lbs of dry matter per pound of gain. We are confident that the progress we are making to improve feed efficiency is going to play a big part of making our customers' herds more profitable and our beef industry more sustainable for future generations.

This will be our 8th year of selling bulls with our good friends at Anderson Land & Cattle. Our ranch customers from the high deserts of eastern Oregon and northern Nevada tell us their ALC prefix bulls hold up just like the Wedel bulls, which we expect since they are developed exactly the same and the Andersons share very similar selection priorities. Thanks again for your interest in Wedel Beef Genetics, please let us know if we can better serve you in either bull selection or in the marketing of your next calf crop!

Frank and Susan Wedel

Calving Season Ran a little late last spring...



Frank and Susan Wedel Welcomed two new Grandkids since the last sale!

Lauren and Jared Gooch (left) added their fourth child, Calvin on 5/21/23.

Whitney and Timothy Chapman (below) welcomed their first, Collette on 3/8/23.



WEDEL BEEF GENETICS

24th Annual Bull & Replacement Sale

Tuesday, March 12, 2024

180 - Feed Efficiency Tested Bulls that will improve Ranchers' Bottom Lines
- 150 Commercial Red Angus Open Yearling Replacements
10 - "U-Pic-Em" Registered Red Angus Open Yearling Replacements

Schedule:

Monday, March 11th

All Day - View Sale Bulls & tour Wedel cowherd

Tuesday, March 12th

9:00 am - Bulls penned for viewing

11:00 am - Lunch, compliments of Wedel Red Angus

12:00 Noon - 24th Annual Wedel Production Sale

- Bulls Sell in Catalog Order -

Accommodations:

Hi Plains Motel, Leoti, KS 620/375-2239

Best Western, Scott City, KS 620/872-7373

Publication & Buyer Representatives:

Auctioneer.....Trent Stewart 541/325-3662

KS Livestock Assoc.....Steven Russell 785/458-2650

Red Angus Association.....Taylor Ohlde 913/626-2715

Special Assignment.....Barrett Simon 573/881-1876

Special Assignment.....Brett Spader 785/623-1789

Veterinarian...Mark Olson, Hoxie Vet Service 785/675-3378

Sale Day Contact Info:

Frank Wedel.....620/874-1437

Jason Anderson.....785/470-7440

Greg Comstock.....804/647-0127

Brian Brigham, Clerking.....970/481-5192

Email.....fswedel@wbsnet.org

Website.....wedelbeefgenetics.com

Absentee Bidders: If you cannot attend the sale, bids may be directed to Wedel Red Angus or one of the listed buyer representatives. All bids will be handled confidentially.

• Customer Incentives •

Volume Discounts: Buy 5 Bulls and get a 3% Discount • Buy 10 bulls and get a 6% Discount.

Trucking Discount: Haul your bull purchases away on sale day, or arrange to pick them up at the ranch no later than Friday, March 17th and receive an additional \$100 per bull discount. Trucking discount does not apply to commercial or registered females.



Meet the Team:

Dean and Kinzie Labuschagne

(left) Dean is the Foreman at our Wallace Ranch where the mature cow herd runs. He and Kinzie were blessed with their son, Jaeger, born 6/22/23.

Adolfo and Betty Ibarra

(right) Adolfo has been with the Wedels for 45 years. Adolfo and Frank manage the head-quarters where the bulls and replacements are developed and the two-year-olds raise their first calves.



SALE CATALOG DATA:

Name, Registration Number, Date of Birth, Herd Prefix, and Tattoo

Red Angus Category & Breed %

Actual Birth Weight

Sale Lot #

\$Profit Index & Percent Rank
See pages 6 & 7 for a detailed explanation of \$Profit

GridMaster Index & Percentile Rank

Calving Ease, Weight & Repro Traits EPDs and percentile ranks

CED = Calving Ease Direct
BW = Birth Weight
WW = Weaning Weight
ADG = Average Daily Gain
YW = Yearling Weight
MLK = Milk
CEM = Calving Ease Maternal



WEDEL GRAND SLAM 3377

#4849304 2/26/23 WFL: 3377 1A/100%

5L GENUINE 99-85Y
5L GENUINE 1603-195C
5L RUBY 21-1603
G A R HOME TOWN
WEDEL HOMETOWN 1285
WFL DEFENDER 6094

| Individual Data | |
|-----------------|-----|
| act. BW | 85 |
| Frame | Mod |
| AoD | 2 |
| dMPPA | 100 |
| Docility | 1 |

Relative Frame Size
(Large, Moderate, Small with +/-)
Bulls too far to either extreme do not make the sale

Age of Dam

Dam's MPPA

Docility (scored 1-5)
1 - Stands Quietly
2 - Walks Quietly
3 - Walks Excitely
4 - Nervous, Runs
5 - Aggressive

| \$Profit \$28,850 / .1% | | \$Feeder \$255 / .1% | | \$Ranch: \$108 / 2% | | | | | | | | |
|-------------------------|-----|----------------------|----|---------------------|-----|-----|-----|-----|------|------|----|-----|
| GM | CED | BW | WW | ADG | F:G | YW | MLK | CEM | FERT | MRB | CW | REA |
| 94 | 16 | -2.4 | 77 | .33 | .02 | 129 | 29 | 11 | 2.27 | 1.23 | 37 | .25 |
| 1% | 11% | 40% | 6% | 3% | 46% | 4% | 21% | 3% | 2% | 1% | 9% | 27% |

F:G = Feed Efficiency EPD & % rank. Lower (negative) means less feed required for gain

Carcass EPDs & % Ranks
MARB = USDA Marbling Score
CW = Hot Carcass Weight
REA = Ribeye Area

See pages 6 & 7 for a detailed explanation of:

- \$Profit
- \$Ranch
- \$Feeder
- F:G (Feed Efficiency EPD)
- FERT (Fertility EPD)

Anderson Land & Cattle, Inc.

The cattle produced at Anderson Land & Cattle have been founded on strong maternal, growth and carcass traits since the mid 70's. We have used many selection tools along the way to accelerate our genetic progress. Artificial Insemination, carcass data collection and embryo transfer are standard operating procedures. Good cow families produce good bulls. Our females are scrutinized heavily and must produce and prove their value. We are realizing the improvements made through years of production records. By selecting those strong females as donor cows we can produce a larger percentage of calves born each year with those important genetics.

We strive to produce cattle that excel in every measurable area. Finishing our cattle in our own lots allows us to observe and measure progress from the day they hit the ground until they leave the yard headed for the rail. Since 2010, over 1400 home raised cattle have earned 21 Red Angus Gridmaster awards. Our pasture to plate operation is providing us the ability to build a better bottom line, one cow at a time for our program and yours. Thanks to the Wedels for allowing us to join them in offering you some great profit opportunity selections.

Sincerely,
The ALC Crew



DVAuction

Broadcasting Real-Time Auctions

Watch and Bid Online at DVAuction.com

Can't make the sale?

We are pleased to bring you real-time Internet bidding and a live broadcast of this sale through DVAuction. To watch or bid online, simply complete the following steps:

- Visit the DVAuction web site at www.dvauction.com
- Click on the "Creat New Account" tab
- Enter a user name, password and your contact information.
- Complete the Banking Information. (If you are only interested in viewing you can skip this section)
- Select your Time Zone, Accept the Terms and Conditions and click "Create Account"
- Complete the process by answering a few questions, selecting your subscription choices
- Click on "Apply for Bidding" in the upper left corner of your screen to select the sales you wish to bid on
- Be sure to include a personal contact at your bank, we will contact them in order to get a credit reference.
- If you would prefer to be approved using your credit card, call (402) 316-5460.
- Please be sure to apply for bidding at least a day in advance of the sale-every effort will be made to process your application in a timely manner.

DVAuction will contact you once you have been approved to bid. We do not provide buyer numbers until you have purchased a lot in the sale, and that number is only usable for that auction. After the sale contact the sale owner or manager to make arrangements for payment and delivery of your online purchases.

Please Note: High speed Internet access (DSL, T-1, or Broadband) is required to be able to bid successfully during the sale. If you have any questions, please contact DVAuction at (402) 316-5460 or email support@dvauction.com.

Proxy Bidding: If you can't access a computer during the sale, you can now place a "proxy bid" through DVAuction. Simply follow the instructions listed above, and as the sale date nears there will be a "Proxy Bidding" link under the sale listing on the main page of DVAuction. You can then place the maximum amount that you'd like to bid, and our system will represent your bid just as if you were there.



Three Generations of Wedels

At Wedel Beef Genetics, Rancher Profitability is Job #1

In the fall of 2015 we introduced our goals of improving beef industry profitability through improved feed efficiency. Now, four years later, we're making our feed intake and conversion data even more meaningful. By leveraging the complete contemporary group data we collect on all of our bulls against hundreds of thousands of animals that have been similarly evaluated by the \$Profit team, we bring the power of pedigree relationships to the prediction of feed efficiency and in this year's catalog will present this information in a true multi-breed Feed Efficiency EPD: **F:G**. In addition, the relevance of Feed Efficiency data and the resultant EPD are enhanced through its inclusion in a multi-breed economic selection index; **\$Profit**.

How \$Profit Works:

\$Profit assumes that the average commercial bull will sire 100 progeny over his lifetime, that 30% of the replacements will be retained and that the rest of the heifers and all of the steers will be finished and sold on a value-based grid. Even though many ranchers sell their calves at weaning - and don't own them all the way to harvest, we have seen feedlots' willingness to pay for calves from genetics recognized for superior post-weaning value.

Example:

- Bull A has a \$Profit of \$8,000
- Bull B has a \$Profit of \$4,000
- We would expect Bull A to produce \$4,000 (\$40/head x 100 calves) than Bull B.

\$Profit = One number that predicts your bottom-line!

How F:G (Feed/Gain) Works:

Predicts differences in the amount of feed a bull's progeny will consume to produce one pound of gain.

F:G Example:

Bull A = 0.25 F:G EPD
Bull B = -0.25 F:G EPD

Progeny from Bull B would be expected to consume 1/2 pound less dry matter for each pound of gain when compared to progeny from Bull A.



*Feed Efficiency Testing
Wedel Beef Genetics*

What traits are included in \$Profit?

Nearly every trait that impacts profitability. The relationship between most traits and profit is usually straight forward. Here is the list relevant traits and their impact on \$Profit:

Revenue Traits:

- Calving Ease = More Calves
- Weaning & Yearling EPD = More payweight
- Fertility = more calves produced over a cow's lifetime
- Carcass Weight = worth more up to 1050 lbs.
- Marbling = valued based on grid premiums
- Ribeye area = value as impacts Yield Grade
- % Retail Product = more yield is more meat

Cost Traits:

- Cow Mature Size = in general, bigger eats more
- Cow intake = increased feed intake means increased costs
- Feed Efficiency = cost of Gain
- Carcass Weight = worth more up to 1050 lbs.
- Marbling = valued based on grid premiums

Some traits are less easily characterized. Milk for example, is a good thing until you get too much. When milk EPD moves over +25 it begins to have more of a negative effect on fertility than the positive effect it has on weaning weight.

Selection Simplified: \$Profit, \$Ranch & \$Feeder

\$Ranch:

\$Ranch was developed for cow calf producers who retain their own replacements and market 100% of the steer calves and cull heifers after weaning. This is a very typical production system for a majority of beef producers, so \$Ranch is an excellent tool for producers to compare how different bulls will impact their profitability.

Traits included in \$Ranch = Fertility, Milk, Weaning Growth, Cow Herd Feed Intake and Mature Cow Size

Multi-generational use of \$Ranch will ultimately result in increased pounds of calf harvested per unit of feed/land resource.

Example:

- Bull A has a \$Ranch of \$80
- Bull B has a \$Ranch of \$40
- We would expect Bull A to produce \$40/head greater profit than Bull B.

\$Feeder:

\$Feeder is a tool developed to compare how bulls will impact profitability in the post-weaning phase (weaning to harvest).

Traits included in \$Feeder = Feed Conversion, Carcass Value (Marbling & Yield Grade) and Carcass Weight

Example:

- Bull A has a \$Feeder of \$100
- Bull B has a \$Feeder of \$150
- We would expect Bull B to produce \$50/head greater profit than Bull A during the feeding and finishing phases of the production cycle.

Cow Herds Built to Last - FERTILITY EPD

The Cow Fertility EPD predicts large differences in the calf crop percentage expected from a bull's daughters! High Fertility EPD bulls will build cow herds with consistently better breed back, higher calf crop percentage weaned, less culling requirements, and reduced replacement rates. Improved calf crop percentage drives HUGE differences in profitability. The Cow Fertility EPD was incorporated into both \$Ranch and \$Profit in January 2023 due to its huge impact on Profitability.

Fertility EPD Example:

- Bull A has a FERTILITY EPD of 2.0
- Bull B has a FERTILITY EPD of 1.0
- We would expect daughters of Bull A to produce 1 more calf during the first 8 years of their life when compared to daughters of Bull B

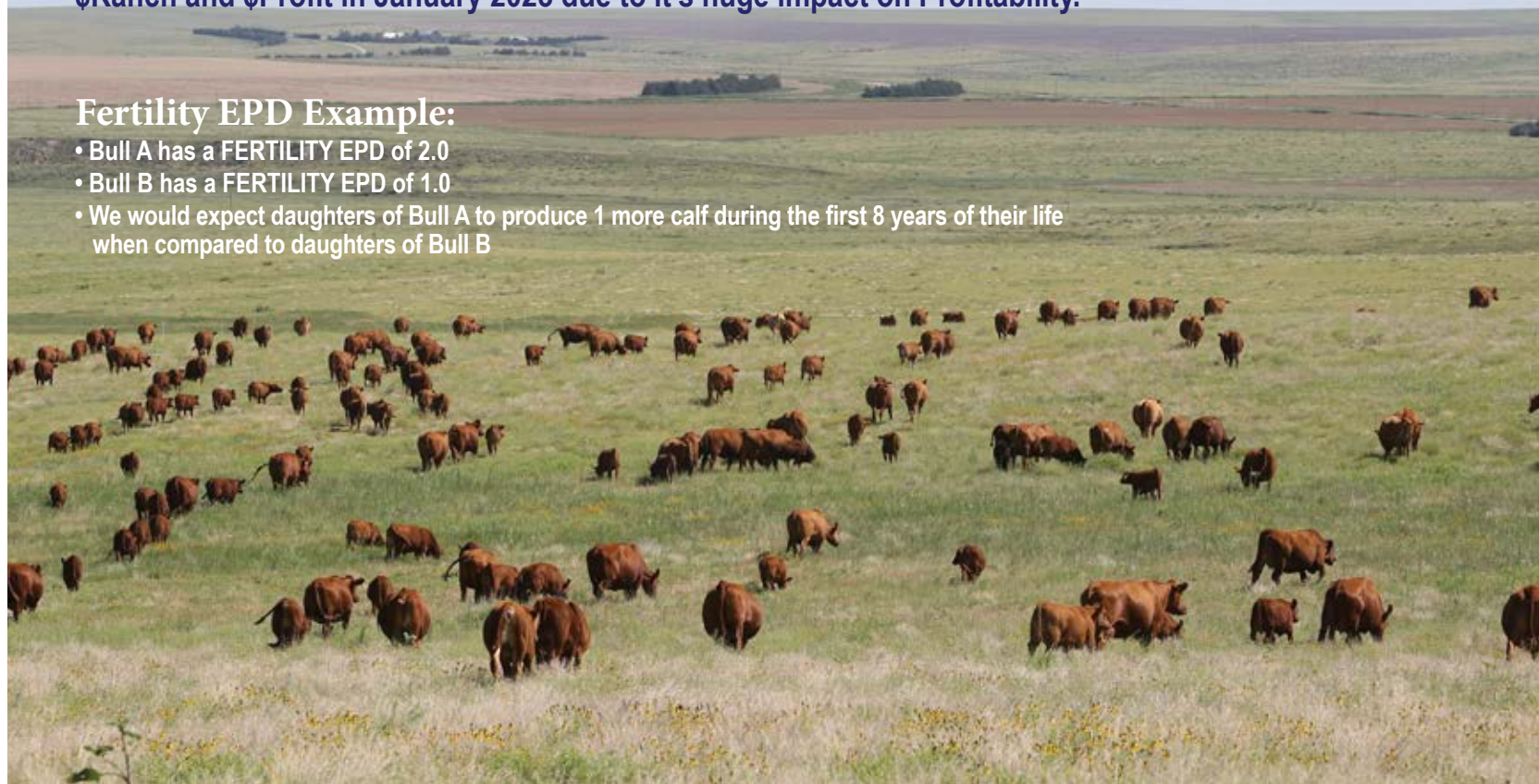



LOT 1 - WEDEL GRAND SLAM 3377

This bull loaded the bases with his 16 CED to 129 YW Spread, breed leading Fertility, and "off-the-charts" marbling...then he hit it out of the park with profit predictions that exceed the top 1/10th of 1%.

He's long as a well rope, so it would be pretty tough to imagine how many PRIME steaks could be packed under that big top. His Black/Red dam is a moderate, easy fleshing first calf heifer that functions beautifully on our native western Kansas range.

We plan to use this bull in our program



WEDEL GRAND SLAM 3377

#4849304 2/26/23 WFL:3377 1A/100%

5L GENUINE 99-85Y
5L GENUINE 1603-195C
 5L RUBY 21-1603
 G A R HOME TOWN
WEDEL HOMETOWN 1285
 WFL DEFENDER 6094

| Individual Data | |
|-----------------|-----|
| act. BW | 85 |
| Frame | Mod |
| AoD | 2 |
| dMPPA | |
| Docility | 1 |

| \$Profit \$28,850 / .1% | | \$Feeder \$255 / .1% | | \$Ranch: \$108 / 2% | | | | | | | | |
|-------------------------|-----|----------------------|----|---------------------|-----|-----|-----|-----|------|------|----|-----|
| GM | CED | BW | WW | ADG | F:G | YW | MLK | CEM | FERT | MRB | CW | REA |
| 94 | 16 | -2.4 | 77 | .33 | .02 | 129 | 29 | 11 | 2.27 | 1.23 | 37 | .25 |
| 1% | 11% | 40% | 6% | 3% | 46% | 4% | 21% | 3% | 2% | 1% | 9% | 27% |



WEDEL LEGITIMATE 3051

#4849584 1/31/23 WFL:3051 1A/100%

5L GENUINE 99-85Y
5L GENUINE 1603-195C
 5L RUBY 21-1603
 LSF NEXTPECTATION 0083X
WFL 1081
 WEDEL 7030 PROFITMAKER 9021G

| Individual Data | |
|-----------------|-----|
| act. BW | 68 |
| Frame | Mod |
| AoD | 2 |
| dMPPA | 105 |
| Docility | 1 |

| \$Profit \$21,833 / 1% | | \$Feeder \$187 / 0.9% | | \$Ranch: \$86 / 6% | | | | | | | | |
|------------------------|-----|-----------------------|----|--------------------|-------|-----|-----|-----|------|------|-----|-----|
| GM | CED | BW | WW | ADG | F:G | YW | MLK | CEM | FERT | MRB | CW | REA |
| 75 | 15 | -2.5 | 78 | .30 | 0.04 | 126 | 34 | 10 | 1.98 | 1.01 | 26 | .09 |
| 3% | 23% | 38% | 5% | 9% | 52.6% | 5% | 3% | 6% | 7.7% | 1% | 41% | 62% |



LOT 2 - WEDEL LEGITIMATE 3051

This bull is the real deal! He got better with each trip through the chute, posting ratios of: 112 weaning, 107 yearling, 103 IMF and 117 REA. His 2-year-old dam is a half-sibling to Wedel Prime-Time 007 and already has earned a 105 MPPA under range conditions. Imagine the big middled, easy fleshing daughters he will spread across your ranch, then imagine the built-in Fertility, pay-weight and Marbling that they'll pass on to their progeny. This guy is more than your next herd bull, he's your program!

We plan to use this bull in our program

LOT 3 - ALC MORE PRIME L30

If you are tired of high marbling cattle that are flat sided, and one dimensional - you will love this tank of a bull. Yes, you'll still get your PRIME premiums, but there will be more pounds of them to take to the bank; just check out his combination of 1% ranks for Marbling, payweight and gain. His Confidence Plus dam is a sound-footed, balanced uddered female that had 10 calves to her credit and a 106 MPPA before her 4th birthday.

We plan to use this bull in our program



ALC MORE PRIME L30

#4803644 1/27/23 ALC:L30 1A/100%

5L GENUINE 99-85Y
5L GENUINE 1603-195C
 5L RUBY 21-1603

CONNEALY CONFIDENCE PLUS
ALC MISS CONFIDENCE PLUSH 034
 ALC MISS PLEDGE E729

| Individual Data | |
|-----------------|-----|
| act. BW | 89 |
| Frame | Mod |
| AoD | 3 |
| dMPPA | 106 |
| Docility | 1 |

| \$Profit \$21,444 / 2% | | \$Feeder \$212 / .2% | | \$Ranch: \$65 / 13% | | | | | | | | |
|------------------------|-----|----------------------|----|---------------------|------|-----|-----|-----|------|-----|-----|-----|
| GM | CED | BW | WW | ADG | F:G | YW | MLK | CEM | FERT | MRB | CW | REA |
| 72 | 13 | -.7 | 87 | .36 | 0.18 | 144 | 32 | 8 | 1.72 | .99 | 34 | .12 |
| 4% | 51% | 73% | 1% | 1% | 89% | 1% | 6% | 35% | 19% | 1% | 16% | 54% |



ALC LESS IS MORE L31

#4803666 1/27/23 ALC:L31 1A/100%

5L GENUINE 99-85Y
5L GENUINE 1603-195C
 5L RUBY 21-1603

5L BOURNE 117-48A
ALC MISS BOURNE G936
 BROWN MS PHENOMENAL C648

| Individual Data | |
|-----------------|-----|
| act. BW | 77 |
| Frame | Mod |
| AoD | 4 |
| dMPPA | 107 |
| Docility | 1 |

| \$Profit \$20,589 / 2% | | \$Feeder \$183 / 1% | | \$Ranch: \$76 / 8% | | | | | | | | |
|------------------------|-----|---------------------|----|--------------------|-------|-----|-----|-----|------|------|----|-----|
| GM | CED | BW | WW | ADG | F:G | YW | MLK | CEM | FERT | MRB | CW | REA |
| 90 | 14 | -2.5 | 88 | .37 | -0.22 | 147 | 31 | 10 | 1.96 | 1.03 | 44 | .18 |
| 1% | 39% | 38% | 1% | 1% | 1.9% | 1% | 11% | 7% | 8% | 1% | 3% | 41% |

LOT 4 - ALC LESS IS MORE L31

If you like the idea of your customers cashing bigger checks for PRIME premiums and paying less feed bill - here's the bull you need to own.

His unique combination of Marbling and Feed Efficiency and Fertily predicts profit at every link of the Beef supply chain. His dam has an enviable progeny record with average ratios of: 108 weaning, 109 yearling, 103 IMF and 116 REA.

If you like packing lots of pounds into a moderate framed, deep ribbed, thick quartered package - you might have just found the direction of your program for the next decade or so.

We plan to use this bull in our program





LOT 5 - WEDEL BASES COVERED 3556

You're going to be so impressed with this bull's potential to improve fertility, marbling, feed efficiency, and pay-weight you'll forget he's a "Sleep-all-Night" calving ease specialist. His Maternal Grandsire was purchased by Melvin Leland in our 2019 sale as our highest selling Genuine son to date. His Maternal Grandam, E7102 produced the \$80,000 Ranchmaster. His Maternal Great-Grandam, 235B has a beautiful udder as a 10-year-old and is also the grandam of last year's \$34,000 high seller, Wedel Equilibrium 2016K

We plan to use this bull in our program

5

WEDEL BASES COVERED 3556

#4849280 1/28/23 WFL : 3556 1A / 100%

LSF NEXTPECTATION 0083X

WEDEL PRIME-TIME 0007

RJRA FRANKLY F8206

RJRA GENUINE F8113

WEDEL GENUINE 1053

WFL PLATINUM E7102

| Individual Data | |
|-----------------|------|
| act. BW | 84 |
| Frame | Mod+ |
| AoD | 2 |
| dMPPA | |
| Docility | 1 |

| \$Profit \$22,650 / 1% | | \$Feeder \$209 / .3% | | | \$Ranch: \$79 / 8% | | | | | | | |
|------------------------|-----|----------------------|-----|-----|--------------------|-----|-----|-----|------|-----|-----|-----|
| GM | CED | BW | WW | ADG | F:G | YW | MLK | CEM | FERT | MRB | CW | REA |
| 79 | 21 | -6.7 | 66 | .35 | -.08 | 121 | 30 | 12 | 1.79 | .85 | 23 | .25 |
| 2% | 1% | 1% | 31% | 2% | 18% | 9% | 15% | 1% | 15% | 3% | 55% | 27% |

6

ALC OPTIMUS L329

#4810101 1/27/23 ALC : L329 1A / 100%

LSF NEXTPECTATION 0083X

WEDEL PRIME-TIME 0007

RJRA FRANKLY F8206

BROWN DEPENDABULL E1091

JYJ MS DEPENDABULL G355

JYJ MS LEGEND D156

| Individual Data | |
|-----------------|-----|
| act. BW | 75 |
| Frame | Mod |
| AoD | 4 |
| dMPPA | |
| Docility | 2 |

| \$Profit \$23,739 / .7% | | \$Feeder \$222 / .1% | | | \$Ranch: \$91 / 7% | | | | | | | |
|-------------------------|-----|----------------------|-----|-----|--------------------|-----|-----|-----|------|-----|-----|-----|
| GM | CED | BW | WW | ADG | F:G | YW | MLK | CEM | FERT | MRB | CW | REA |
| 74 | 20 | -5.5 | 65 | .30 | -.38 | 113 | 27 | 11 | 1.77 | .88 | 21 | .30 |
| 3% | 1% | 4% | 36% | 9% | .1% | 20% | 44% | 2% | 16% | 2% | 63% | 20% |



WEDEL PRIME-TIME 0007

Sire of Lots 5 & 6

LOT 6 - ALC OPTIMUS L329

The Wedel and Anderson families have long histories in the cattle feeding industry, and we attest to how significantly improved feed conversion can impact the closeouts on a pen of feeder cattle. If your program has been on the sidelines of this economically relevant trait, Lot 6 will put your program in the starting lineup. Even better, he'll fix fertility, calving ease, quality grade, gain, and muscularity in the process.



WEDEL CORNERSTONE 3201

#4854556 2/2/23 WFL : 3201 1B / 99.9%

5L GENUINE 1603-195C

WEDEL CORNERSTONE 0224H

WFL FRANKLY F8193

5L GENUINE 1603-195C

WEDEL GENUINE 0102H

WFL FRANKLY F8156

| Individual Data | |
|-----------------|-----|
| act. BW | 76 |
| Frame | Mod |
| AoD | 3 |
| dMPPA | 102 |
| Docility | 1 |

| \$Profit \$23,632 / 0.7% | | \$Feeder \$246 / 0.1% | | \$Ranch: \$63 / 14% | | | | | | | | |
|--------------------------|-----|-----------------------|-----|---------------------|------|-----|-----|-----|------|-----|-----|-----|
| GM | CED | BW | WW | ADG | F:G | YW | MLK | CEM | FERT | MRB | CW | REA |
| 75 | 16 | -3.6 | 71 | .29 | 0.03 | 117 | 32 | 11 | 1.53 | .90 | 20 | .25 |
| 3% | 11% | 19% | 16% | 14% | 49% | 14% | 6% | 3% | 31% | 1% | 65% | 27% |

Nothing like being line-bred to Genuine, perhaps the breed's best combination of carcass merit and replacement females. His Genuine dam had her 2nd calf on her 3rd birthday, and has a 103 average progeny weaning ratio. Lot 7 earned his 1% Marbling EPD with a 147 IMF ratio.



Lot 7 - WEDEL CORNERSTONE 3201



WEDEL CORNER POST 3018

#4850716 1/26/23 WFL : 3018 1A / 100%

5L GENUINE 1603-195C

WEDEL CORNERSTONE 0224H

WFL FRANKLY F8193

LSF NEXTPECTATION 0083X

WEDEL NEXTPECTATION 0148H

RJRA EASY 5337

| Individual Data | |
|-----------------|------|
| act. BW | 74 |
| Frame | Mod+ |
| AoD | 3 |
| dMPPA | 99 |
| Docility | 1 |

| \$Profit \$22,113 / 1% | | \$Feeder \$194 / 0.6% | | \$Ranch: \$84 / 6% | | | | | | | | |
|------------------------|-----|-----------------------|-----|--------------------|-------|-----|-----|-----|------|-----|-----|-----|
| GM | CED | BW | WW | ADG | F:G | YW | MLK | CEM | FERT | MRB | CW | REA |
| 67 | 14 | -2.3 | 70 | .29 | -0.08 | 116 | 30 | 8 | 2.21 | .80 | 14 | .37 |
| 7% | 32% | 42% | 20% | 11% | 18% | 14% | 18% | 25% | 2.9% | 4% | 84% | 11% |

Cornerstone is Genuine's Heir Apparent, similarly capable in terms of Marbling, Fertility, calving ease and payweight. However, Cornerstone also adds more desirable Feed Efficiency, Yield Grade and REA. Lot 8's highly fertile dam maintains a 334 day calving interval.



Lot 8 - WEDEL CORNER POST 3018



WEDEL CORNERSTONE 3297

#4854642 2/18/23 WFL : 3297 1B / 99%

5L GENUINE 1603-195C

WEDEL CORNERSTONE 0224H

WFL FRANKLY F8193

SCHULER AMPLIFY 6206D

WFL AMP F8146

WFL MISSION 9126

| Individual Data | |
|-----------------|-----|
| act. BW | 85 |
| Frame | Mod |
| AoD | 5 |
| dMPPA | 107 |
| Docility | 1+ |

| \$Profit \$20,137 / 2% | | \$Feeder \$199 / 0.8% | | \$Ranch: \$68 / 11% | | | | | | | | |
|------------------------|-----|-----------------------|----|---------------------|-------|-----|-----|-----|------|-----|-----|-----|
| GM | CED | BW | WW | ADG | F:G | YW | MLK | CEM | FERT | MRB | CW | REA |
| 76 | 14 | -2.2 | 78 | .31 | -0.18 | 128 | 32 | 9 | 1.95 | .80 | 28 | .37 |
| 3% | 38% | 44% | 5% | 6% | 4% | 4% | 6% | 22% | 9% | 4% | 33% | 11% |

Lot 9 packs tremendous power without excess frame or birthweight. His dam is one of our most reliable with progeny ratios of: 111 weaning, 109 yearling and 136 IMF. Lot 9 added to those averages with ratios of: 113 WW, 109 YW and 130 IMF.



Lot 9 - WEDEL CORNERSTONE 3297



Lot 10 - ALC KEYSTONE L70

10

ALC KEYSTONE L70

#4803554 2/3/23 ALC : L70 1A / 100%

5L GENUINE 1603-195C
WEDEL CORNERSTONE 0224H
 WFL FRANKLY F8193
 BROWN BLW INTRIGUE D6809
9BLW MS INTRIGUE F8023
 BLW MS LEGEND D659

| Individual Data | |
|-----------------|-----|
| act. BW | 72 |
| Frame | Mod |
| AoD | 5 |
| dMPPA | 98 |
| Docility | 1 |

| \$Profit \$16,978 / 6% | | | | | \$Feeder \$143 / 7% | | | | | \$Ranch: \$69 / 11% | | |
|------------------------|-----|------|-----|-----|---------------------|-----|-----|-----|------|---------------------|-----|-----|
| GM | CED | BW | WW | ADG | F:G | YW | MLK | CEM | FERT | MRB | CW | REA |
| 67 | 18 | -6.1 | 64 | .29 | -0.01 | 111 | 30 | 11 | 1.77 | .68 | 32 | .11 |
| 7% | 2% | 2% | 38% | 12% | 36% | 23% | 16% | 1% | 16% | 10% | 20% | 56% |

Keystone is the bull pictured on the cover of this sale catalog, so you know he looks powerful from every angle. This is a superior dual purpose sire, with plenty of calving ease but enough growth and cow herd building traits to move right into the cow herd as he matures.



Lot 11 - ALC PREPOTENT L72

11

ALC PREPOTENT L72

#4803756 2/4/23 ALC : L72 1A / 100%

5L GENUINE 99-85Y
5L GENUINE 1603-195C
 5L RUBY 21-1603
 CONNEALY CONFIDENCE PLUS
ALC MISS CONFIDENCE PLUSH034
 ALC MISS PLEDGE E729

| Individual Data | |
|-----------------|------|
| act. BW | 87 |
| Frame | Mod+ |
| AoD | 3 |
| dMPPA | 106 |
| Docility | 2 |

| \$Profit \$21,884 / 1% | | | | | \$Feeder \$215 / 0.2% | | | | | \$Ranch: \$67 / 12% | | |
|------------------------|-----|------|----|-----|-----------------------|-----|-----|-----|------|---------------------|----|-----|
| GM | CED | BW | WW | ADG | F:G | YW | MLK | CEM | FERT | MRB | CW | REA |
| 99 | 15 | -1.7 | 83 | .38 | 0.37 | 143 | 32 | 9 | 1.72 | 1.23 | 38 | .39 |
| 1% | 19% | 54% | 2% | 1% | 99% | 1% | 7% | 12% | 19% | 1% | 8% | 9% |

Here's a full-brother to Lot 3, and this one comes with the equivilant predictions for pay-weight but even more Marbling and REA. You'll want to keep every daughter given Lot 11's superior ranks for maternal calving ease, fertility and \$Ranch.



Lot 12 - ALC GRID BUSTER L62

12

ALC GRID BUSTER L62

#4827768 2/2/23 ALC : L62 2 / 100%

5L GENUINE 99-85Y
5L GENUINE 1603-195C
 5L RUBY 21-1603
 CONNEALY CONFIDENCE PLUS
ALC MISS CONFIDENCE PLUSH034
 ALC MISS PLEDGE E729

| Individual Data | |
|-----------------|-----|
| act. BW | 84 |
| Frame | Mod |
| AoD | 3 |
| dMPPA | 106 |
| Docility | 1 |

| \$Profit \$20,894 / 2% | | | | | \$Feeder \$208 / 0.3% | | | | | \$Ranch: \$62 / 14% | | |
|------------------------|-----|------|----|-----|-----------------------|-----|-----|-----|------|---------------------|-----|-----|
| GM | CED | BW | WW | ADG | F:G | YW | MLK | CEM | FERT | MRB | CW | REA |
| 83 | 16 | -3.0 | 82 | .36 | 0.22 | 139 | 32 | 10 | 1.72 | 1.15 | 29 | .17 |
| 1% | 13% | 29% | 2% | 1% | 93% | 1% | 7% | 7% | 19% | 1% | 31% | 43% |

You'll want to pen this stud right by the ranch sign on the highway - especially when you have calves for sale. If you have customers that sell on the big summer video sales, they need to be using sons of Lot 12 with his best 1% Gain and Grade. With three full-brothers in the first 12 lots, you know this is a fool-proof pedigree.

13**WEDEL HOME RUN 3347**

#4849300 2/21/23 WFL: 3347 2/100%

5L GENUINE 99-85Y

5L GENUINE 1603-195C

5L RUBY 21-1603

G A R HOME TOWN

WEDEL HOMETOWN 1285

WFL DEFENDER 6094

Individual Data

| | |
|----------|------|
| act. BW | 82 |
| Frame | Mod+ |
| AoD | 2 |
| dMPPA | |
| Docility | 1 |

**Lot 2 - WEDEL HOME RUN 3347**

| \$Profit \$24,849 / .4% | | | \$Feeder \$297 / .1% | | | \$Ranch: \$46 / 23% | | | | | | |
|-------------------------|-----|------|----------------------|-----|-------|---------------------|-----|-----|------|------|----|-----|
| GM | CED | BW | WW | ADG | F:G | YW | MLK | CEM | FERT | MRB | CW | REA |
| 94 | 16 | -2.4 | 77 | .33 | -0.11 | 129 | 29 | 11 | 1.5 | 1.23 | 37 | .25 |
| 1% | 11% | 40% | 6% | 3% | 12% | 4% | 21% | 3% | 33% | 1% | 9% | 27% |

Wedel Home Run 3347 is a full-brother to the Lot 1 bull, and like his lead-off brother, Lot 13 occupies the very upper echelon of profitability. This bull's combination of gain, feed efficiency and marbling will have your customers selling more PRIME carcasses and buying less corn.

14**WEDEL GENUINE 3378**

#4849306 2/26/23 WFL: 3378 2/100%

5L GENUINE 99-85Y

5L GENUINE 1603-195C

5L RUBY 21-1603

G A R HOME TOWN

WEDEL HOMETOWN 1285

WFL DEFENDER 6094

Individual Data

| | |
|----------|-----|
| act. BW | 87 |
| Frame | Mod |
| AoD | 2 |
| dMPPA | |
| Docility | 2 |

**5L GENUINE 1603-195C**
Sire of lots: 11-14

| \$Profit \$24,314 / 0.5% | | | \$Feeder \$272 / 0.1% | | | \$Ranch: \$52 / 19% | | | | | | |
|--------------------------|-----|------|-----------------------|-----|-------|---------------------|-----|-----|-------|------|----|-----|
| GM | CED | BW | WW | ADG | F:G | YW | MLK | CEM | FERT | MRB | CW | REA |
| 94 | 16 | -2.4 | 77 | .33 | -0.05 | 129 | 29 | 11 | 1.5 | 1.23 | 37 | .25 |
| 1% | 11% | 40% | 6% | 3% | 25.1% | 4% | 21% | 3% | 32.9% | 1% | 9% | 27% |

Full-brother to Lots 1 and 13. These brothers come from one of the strongest cow families in the history of Wedel Beef Genetics. Their maternal grandam, 6094 maintains a 120 MPPA as an 8-year-old. Her dam, 071Z has a 109 MPPA as a 12-year-old and is the maternal grandam of Wedel Cornerstone 0224H.

15**ALC LEVERAGE L141**

#4803762 3/19/23 ALC: L141 1A/100%

PLATTEMERE WEIGH UP K360

ALC LEVERAGE H14

ALC MISS PRIME CUT E750

LEACHMAN PLEDGE A282Z

ALC MISS PLEDGE H004

C-BAR JOLENE 611D

Individual Data

| | |
|----------|------|
| act. BW | 68 |
| Frame | Mod+ |
| AoD | 3 |
| dMPPA | 106 |
| Docility | 3 |

**Lot 14 - ALC LEVERAGE L141**

| \$Profit \$20,995 / 2% | | | \$Feeder \$181 / 1% | | | \$Ranch: \$82 / 7% | | | | | | |
|------------------------|-----|------|---------------------|-----|------|--------------------|-----|-----|------|-----|----|-----|
| GM | CED | BW | WW | ADG | F:G | YW | MLK | CEM | FERT | MRB | CW | REA |
| 65 | 16 | -3.3 | 84 | .32 | 0.54 | 135 | 28 | 8 | 2.03 | .75 | 39 | .36 |
| 8% | 10% | 24% | 1% | 5% | 100% | 2% | 31% | 23% | 6% | 6% | 6% | 12% |

If you like them deep ribbed and soft flanked, don't miss Lot 15. He comes with one of the most ideal growth curves in the sale offering: 11% lighter at birth, 15% heavier at weaning, 16% heavier at yearling and 16% faster post-weaning gains. Both his dam and maternal grandam earned MPPAs or 106.



Lot 16 - WEDEL PRIME-TIME 3030

16

WEDEL PRIME-TIME 3030

#4854518 1/28/23 WFL : 3030 1B / 93%

LSF NEXTPECTION 0083X

WEDEL PRIME-TIME 0007

RJRA FRANKLY F8206

JJX EC 368 6101D

WEDEL 0288H

WFL NEBULA 165Z 5108

| Individual Data | |
|-----------------|------|
| act. BW | 84 |
| Frame | Mod+ |
| AoD | 3 |
| dMPPA | 106 |
| Docility | 1 |

| \$Profit \$15,797 / 8% | | | \$Feeder \$129 / 11% | | | \$Ranch: \$66 / 12% | | | | | | |
|------------------------|-----|------|----------------------|-----|------|---------------------|-----|-----|------|-----|-----|-----|
| GM | CED | BW | WW | ADG | F:G | YW | MLK | CEM | FERT | MRB | CW | REA |
| 84 | 15 | -3.1 | 81 | .37 | 0.01 | 141 | 30 | 9 | 2.03 | .78 | 33 | .24 |
| 1% | 17% | 26% | 2% | 1% | 43% | 1% | 16% | 22% | 6% | 5% | 17% | 29% |

The Prime-Time progeny will press down on the scales and light up the ultra-sound machine. Lot 16 earned ratios of: 112 weaning, 113 yearling, 113 ADG, and 124 IMF. His dam maintains a 110 average progeny weaning ratio and a 369 day calving interval - which no doubt contributes to his superior ranks for Fertility and \$Ranch.



Prime-Time daughter's udder taken January 2024

17

WEDEL PRIME-TIME 3171

#4850706 1/25/23 WFL : 3171 1A / 100%

LSF NEXTPECTION 0083X

WEDEL PRIME-TIME 0007

RJRA FRANKLY F8206

5L GENUINE 1603-195C

WEDEL GENUINE 0123H

WFL F8371

| Individual Data | |
|-----------------|------|
| act. BW | 73 |
| Frame | Mod+ |
| AoD | 3 |
| dMPPA | 103 |
| Docility | 2 |

| \$Profit \$22,039 / 1% | | | \$Feeder \$202 / 0.4% | | | \$Ranch: \$78 / 8% | | | | | | |
|------------------------|-----|------|-----------------------|-----|-------|--------------------|-----|-----|------|-----|-----|-----|
| GM | CED | BW | WW | ADG | F:G | YW | MLK | CEM | FERT | MRB | CW | REA |
| 85 | 18 | -4.6 | 75 | .33 | -0.06 | 128 | 32 | 11 | 1.73 | .98 | 32 | .21 |
| 1% | 4% | 9% | 8% | 3% | 22.5% | 4% | 8% | 2% | 18% | 1% | 21% | 34% |

It's almost not fair to stack Genuine and Prime-Time in the same pedigree, but we do it as often as we can. Both sires contribute big time marbling, excellent calving ease, heavier pay-weights and tremendous fertility and profit indices. With the first Prime-Time daughters calving this spring, it looks like they'll have excellent udder quality like the Genuine daughters.



Lot 18 - ALC STOCKMARKET L35

18

ALC STOCKMARKET L35

#4803692 1/27/23 ALC : L35 1A / 100%

PIE STOCKMAN 4051

BIEBER CL STOCKMARKET E19

BIEBER CL ADELLE 475C

5L BOURNE 117-48A

ALC MISS BOURNE G924

BROWN MS PHENOMENAL C648

| Individual Data | |
|-----------------|------|
| act. BW | 77 |
| Frame | Mod+ |
| AoD | 4 |
| dMPPA | 103 |
| Docility | |

| \$Profit \$18,379 / 4% | | | \$Feeder \$193 / 0.7% | | | \$Ranch: \$47 / 22% | | | | | | |
|------------------------|-----|------|-----------------------|-----|-------|---------------------|-----|-----|-------|------|-----|-----|
| GM | CED | BW | WW | ADG | F:G | YW | MLK | CEM | FERT | MRB | CW | REA |
| 69 | 14 | -2.4 | 79 | .35 | -0.04 | 136 | 25 | 9 | 1.55 | 1.04 | 18 | .47 |
| 6% | 39% | 40% | 4% | 1% | 27.7% | 2% | 59% | 13% | 29.3% | 1% | 73% | 5% |

This Stockmarket son comes with extra capacity and natural thickness and an enviable performance record with ratios of: 106 weaning, 108 yearling, 109 ADG, 147 IMF and 119 REA. The 4-year-old dam of Lot 18 is a full-sister to the dam of Lot 4, and like her, an important female in the ALC program with a 370-day calving interval and average progeny ratios of: 104 weaning and 108 yearling. If you already have plenty of Genuine daughters in your herd, look hard at Lot 18.

19**ALC ENERGIZE L80**

#4803560 2/4/23 ALC:L80 1A/100%

BIEBER CL ATOMIC C218

BIEBER CL ENERGIZE F121

BIEBER CL ADELLE 575D

G A R ASHLAND

ALC MISS ASHLAND H002

BROWN MS FRANCHISE F943

Individual Data

| | |
|----------|------|
| act. BW | 85 |
| Frame | Mod+ |
| AoD | 3 |
| dMPPA | 115 |
| Docility | 1 |

**Lot 19 - ALC ENERGIZE L80**

| \$Profit \$13,762 / 13% | | | | \$Feeder \$176 / 2% | | | | \$Ranch: \$13 / 47% | | | | |
|-------------------------|-----|------|----|---------------------|-------|-----|-----|---------------------|------|-----|-----|-----|
| GM | CED | BW | WW | ADG | F:G | YW | MLK | CEM | FERT | MRB | CW | REA |
| 69 | 19 | -4.3 | 84 | .35 | -0.34 | 141 | 31 | 9 | 1.06 | .71 | 33 | .55 |
| 6% | 2% | 12% | 1% | 1% | 0.1% | 1% | 9% | 19% | 68% | 8% | 17% | 3% |

Apparently, the best Energize sons are not all standing in a bull stud. Equal parts deep and wide, Lot 19 combines sleep-all-night calving ease and top 1% payweight with off the charts feed efficiency (F:G) and a big REA. He's balances 10 traits in the top 13%.

20**ALC ENERGIZE L51**

#4803582 2/1/23 ALC:L51 1A/100%

BIEBER CL ATOMIC C218

BIEBER CL ENERGIZE F121

BIEBER CL ADELLE 575D

G A R ASHLAND

ALC MISS ASHLAND H002

BROWN MS FRANCHISE F943

Individual Data

| | |
|----------|-----|
| act. BW | 79 |
| Frame | Mod |
| AoD | 3 |
| dMPPA | 115 |
| Docility | 1 |

**Lot 20 - ALC ENERGIZE L51**

| \$Profit \$14,702 / 11% | | | | \$Feeder \$183 / 1% | | | | \$Ranch: \$17 / 44% | | | | |
|-------------------------|-----|------|----|---------------------|-------|-----|-----|---------------------|-------|-----|----|-----|
| GM | CED | BW | WW | ADG | F:G | YW | MLK | CEM | FERT | MRB | CW | REA |
| 94 | 15 | -3.1 | 81 | .41 | -0.37 | 146 | 31 | 6 | 1.06 | .63 | 51 | .56 |
| 1% | 21% | 26% | 3% | 1% | .1% | 1% | 9% | 72% | 67.7% | 14% | 1% | 2% |

Here's the full-brother to Lot 19, and like him loaded with performance, muscularity and a breed changer for Feed Efficiency (F:G). Imagine what a uniform calf crop you'd have if you turned out this pair of full-brothers on your best set of wet 2-year-olds.

21**WEDEL RANCHMASTER 3006**

#4850696 1/23/23 WFL:3006 1B/99.4%

WFL PROFITMAKER E7030

WEDEL RANCHMASTER 9052G

WFL PLATINUM E7102

LSF NEXTPECTATION 0083X

WEDEL DISCIPLINE 0215H

WFL IMPRESSIVE 358B

Individual Data

| | |
|----------|-----|
| act. BW | 66 |
| Frame | Mod |
| AoD | 3 |
| dMPPA | 109 |
| Docility | 2 |

**Lot 21 - WEDEL RANCHMASTER 3006**

| \$Profit \$17,685 / 5% | | | | \$Feeder \$137 / 8% | | | | \$Ranch: \$80 / 7% | | | | |
|------------------------|-----|------|----|---------------------|------|-----|-----|--------------------|------|-----|-----|-----|
| GM | CED | BW | WW | ADG | F:G | YW | MLK | CEM | FERT | MRB | CW | REA |
| 63 | 17 | -4.7 | 75 | .29 | 0.04 | 121 | 33 | 10 | 1.89 | .73 | 22 | .20 |
| 9% | 7% | 9% | 9% | 14% | 53% | 10% | 3% | 7% | 11% | 7% | 58% | 36% |

Ranchmaster was the \$80,000 high-selling bull in our 2020 sale, going to the R.A. Brown Ranch cooperator team, and he's also become our top semen sales sire. Lot 21 had the typical Ranchmaster growth curve: 12% lighter at birth, 15% heavier at weaning, 7% heavier at yearling with a 127 IMF ratio.



Lot 22 - WEDEL RANCHMASTER 3011

22

WEDEL RANCHMASTER 3011

#4850710 1/25/23 WFL : 3011 1B / 99.9%

WFL PROFITMAKER E7030

WEDEL RANCHMASTER 9052G

WFL PLATINUM E7102

JJX ORACLE 731E

WEDEL 0314H

WFL NORSEMAN 078Z

| Individual Data | |
|-----------------|------|
| act. BW | 68 |
| Frame | Mod+ |
| AoD | 3 |
| dMPPA | 107 |
| Docility | 2 |

| \$Profit \$15,937 / 8% | | | | | \$Feeder \$104 / 22% | | | | | \$Ranch: \$85 / 6% | | |
|------------------------|-----|------|----|-----|----------------------|-----|-----|-----|------|--------------------|-----|-----|
| GM | CED | BW | WW | ADG | F:G | YW | MLK | CEM | FERT | MRB | CW | REA |
| 61 | 15 | -3.1 | 82 | .31 | 0.07 | 132 | 31 | 10 | 1.98 | .54 | 33 | .33 |
| 12% | 17% | 26% | 2% | 6% | 62% | 3% | 12% | 8% | 7.7% | 25% | 18% | 15% |

Big time spread from low birth weight to rapid early growth is why Ranchmaster is one of the most popular sires for the large commercial heifer breeding projects, and lot 22 epitomizes just that - starting off 10% lighter at birth then finishing with ratios of: 118 weaning, 112 yearling, 120 IMF and 108 REA. His dam maintains a 357-day calving interval.



WEDEL MAGNANIMOUS 1050

Sire of Lots 23-25, pictured here as a yearling when he sold for \$30,000 to 5L Red Angus in Sheridan, MT

23

WEDEL MAGNANIMOUS 3037

#4849574 1/29/23 WFL : 3037 1A / 100%

WFL DEFENDER E7089

WEDEL MAGNANIMOUS 1050

WEDEL 9477G 396B

RJRA GENUINE F8113

WFL 1017

WEDEL PROFITMAKER 7030 9276G

| Individual Data | |
|-----------------|-----|
| act. BW | 58 |
| Frame | Mod |
| AoD | 2 |
| dMPPA | 107 |
| Docility | 1 |

| \$Profit \$16,050 / 8% | | | | | \$Feeder \$134 / 9% | | | | | \$Ranch: \$65 / 13% | | |
|------------------------|-----|------|----|-----|---------------------|-----|-----|-----|------|---------------------|-----|-----|
| GM | CED | BW | WW | ADG | F:G | YW | MLK | CEM | FERT | MRB | CW | REA |
| 56 | 15 | -3.1 | 84 | .34 | 0.01 | 138 | 31 | 8 | 1.54 | .64 | 32 | .14 |
| 17% | 18% | 26% | 1% | 2% | 42.8% | 1% | 10% | 26% | 30% | 13% | 20% | 49% |

Lot 23 will be the first son sold by Magnanimous, who sold for \$30,000 to 5L Red Angus in our 2022 sale. If you want to increase performance without increasing frame, this is the sire group for you. Lot 23 smoked his contemporaries with ratios of: 118 weaning, 111 yearling, 107 IMF and 115 REA.



Lot 24 - WEDEL MAGNANIMOUS 3074

24

WEDEL MAGNANIMOUS 3074

#4850776 2/3/23 WFL : 3074 1B / 98.4%

WFL DEFENDER E7089

WEDEL MAGNANIMOUS 1050

WEDEL 9477G 396B

LSF NEXTPECTION 0083X

WEDEL NEXTPECTION 0079H

WFL GENUINE F8321

| Individual Data | |
|-----------------|-----|
| act. BW | 80 |
| Frame | Mod |
| AoD | 3 |
| dMPPA | 103 |
| Docility | 1 |

| \$Profit \$16,971 / 6% | | | | | \$Feeder \$172 / 2% | | | | | \$Ranch: \$48 / 22% | | |
|------------------------|-----|------|----|-----|---------------------|-----|-----|-----|-------|---------------------|-----|-----|
| GM | CED | BW | WW | ADG | F:G | YW | MLK | CEM | FERT | MRB | CW | REA |
| 76 | 12 | -1.3 | 83 | .37 | -0.1 | 142 | 29 | 7 | 1.49 | .81 | 34 | .26 |
| 3% | 56% | 61% | 2% | 1% | 13.9% | 1% | 23% | 57% | 33.6% | 4% | 14% | 25% |

If you think this Magnanimous son looks a lot like the last one, that's because they all look like this: long, thick, deep and wide based. Lot 24 earned performance ratios of: 106 weaning, 113 yearling and 119 REA. His fertile dam maintains a 362-day calving interval.

25**WEDEL MAGNANIMOUS 3382**

#4854732 2/27/23 WFL : 3382 1B/98.8%

WFL DEFENDER E7089

WEDEL MAGNANIMOUS 1050

WEDEL 9477G 396B

WFL NEBULA 707 165Z

WFL NEBULA 165Z 192B

WFL CHEROKEE 5342

| Individual Data | |
|-----------------|------|
| act. BW | 84 |
| Frame | Mod- |
| AoD | 9 |
| dMPPA | 98 |
| Docility | 1 |

| \$Profit \$14,128 / 12% | | | \$Feeder \$108 / 20% | | | \$Ranch: \$64 / 13% | | | | | | |
|-------------------------|-----|------|----------------------|-----|-------|---------------------|-----|-----|-------|-----|-----|-----|
| GM | CED | BW | WW | ADG | F:G | YW | MLK | CEM | FERT | MRB | CW | REA |
| 44 | 12 | -1.0 | 76 | .30 | -0.05 | 124 | 25 | 5 | 1.84 | .61 | 24 | .04 |
| 37% | 67% | 67% | 7% | 9% | 25.1% | 7% | 61% | 91% | 12.7% | 16% | 51% | 71% |

**Lot 25 - WEDEL MAGNANIMOUS 3382****26****WEDEL BELLRINGER 3038**

#4849576 1/29/23 WFL : 3038 1A/100%

5L GENUINE 99-85Y

5L GENUINE 1603-195C

5L RUBY 21-1603

WEDEL RANCHMASTER 9052G

WFL 1097

WFL DEFENDER 6094

| Individual Data | |
|-----------------|-----|
| act. BW | 54 |
| Frame | Mod |
| AoD | 2 |
| dMPPA | 106 |
| Docility | 1 |

| \$Profit \$22,226 / 1% | | | \$Feeder \$184 / 1% | | | \$Ranch: \$92 / 4% | | | | | | |
|------------------------|-----|------|---------------------|-----|-----|--------------------|-----|-----|------|-----|-----|-----|
| GM | CED | BW | WW | ADG | F:G | YW | MLK | CEM | FERT | MRB | CW | REA |
| 72 | 17 | -4.3 | 81 | .32 | 0 | 132 | 35 | 11 | 1.89 | .95 | 30 | .11 |
| 4% | 5% | 12% | 3% | 5% | 39% | 3% | 2% | 1% | 11% | 1% | 26% | 56% |

**Frank and Susan's granddaughters, Olivia and Sophia will sing the National Anthem to open the sale!**

If you are wanting a big spread, high marbling Genuine son, here he is. The bottom side of this pedigree includes the dam of Ranchmaster and the maternal grandam of Cornerstone, so it's no surprise to us that Lot 26's dam is off to such a good start with a 106 MPPA. BELLRINGER earned ratios of: 116 weaning, 107 yearling, 113 IMF and 104 REA.

27**WEDEL GENUINE 3002**

#4850686 1/18/23 WFL : 3002 1A/100%

5L GENUINE 99-85Y

5L GENUINE 1603-195C

5L RUBY 21-1603

RED SIX MILE UTAH 455U

WFL UTAH 0145

MRM 4912 K39 M04

| Individual Data | |
|-----------------|------|
| act. BW | 72 |
| Frame | Mod+ |
| AoD | 13 |
| dMPPA | 97 |
| Docility | 1 |

| \$Profit \$16,267 / 7% | | | \$Feeder \$100 / 24% | | | \$Ranch: \$91 / 5% | | | | | | |
|------------------------|-----|------|----------------------|-----|------|--------------------|-----|-----|------|-----|-----|-----|
| GM | CED | BW | WW | ADG | F:G | YW | MLK | CEM | FERT | MRB | CW | REA |
| 49 | 17 | -3.6 | 72 | .24 | 0.07 | 110 | 28 | 12 | 1.81 | .70 | 21 | .04 |
| 28% | 7% | 19% | 14% | 45% | 62% | 25% | 27% | 1% | 14% | 9% | 63% | 71% |

**Lot 27 - WEDEL GENUINE 3002**

One of the most impressive individuals in the sale offering, Lot 27 blew up the ultrasound machine with a 159 IMF ratio.



Lot 28 - WEDEL GENUINE 3200

28

WEDEL GENUINE 3200

#4857650 2/1/23 WFL : 3200 1A/100%

5L GENUINE 99-85Y
5L GENUINE 1603-195C
 5L RUBY 21-1603
 WFL PKR 2758 396B
WEDEL 9477G 396B
 RJRA MERLIN 023B

| Individual Data | |
|-----------------|-----|
| act. BW | 69 |
| Frame | Mod |
| AoD | 4 |
| dMPPA | 109 |
| Docility | 2 |

| \$Profit \$18,470 / 4% | | | \$Feeder \$141 / 7% | | | \$Ranch: \$85 / 6% | | | | | | |
|------------------------|-----|------|---------------------|-----|------|--------------------|-----|-----|------|-----|-----|-----|
| GM | CED | BW | WW | ADG | F:G | YW | MLK | CEM | FERT | MRB | CW | REA |
| 60 | 15 | -3.3 | 79 | .30 | 0.02 | 127 | 35 | 10 | 1.9 | .81 | 26 | .11 |
| 13% | 17% | 24% | 4% | 9% | 46% | 5% | 1% | 5% | 10% | 4% | 41% | 56% |

This may be the deepest offering of Genuine sons ever. Lot 28 is out of a 4-year-old dam that maintains a 365 day calving interval and has weaned 3 calves at 113 avg weaning ratio and 110 avg. yearling ratio.



WEDEL CORNERSTONE 0224H
 Sire of Lots 29-32

29

WEDEL CORNERSTONE 3554

#4849296 2/18/23 WFL : 3554 1A/100%

5L GENUINE 1603-195C
WEDEL CORNERSTONE 0224H
 WFL FRANKLY F8193
 WFL NEBULA 707 165Z
WFL NEBULA 165Z 235B
 WFL RIM VIEW 8189

| Individual Data | |
|-----------------|------|
| act. BW | 71 |
| Frame | Mod+ |
| AoD | 9 |
| dMPPA | 96 |
| Docility | 1 |

| \$Profit \$20,848 / 2% | | | \$Feeder \$171 / 2% | | | \$Ranch: \$88 / 5% | | | | | | |
|------------------------|-----|------|---------------------|-----|-------|--------------------|-----|-----|------|-----|-----|-----|
| GM | CED | BW | WW | ADG | F:G | YW | MLK | CEM | FERT | MRB | CW | REA |
| 56 | 20 | -5.8 | 68 | .29 | -0.05 | 113 | 30 | 13 | 2.01 | .79 | 15 | .11 |
| 17% | 1% | 3% | 25% | 14% | 25% | 19% | 17% | 1% | 7% | 4% | 83% | 56% |

Uniformity is one of the easiest, least expensive and most certain ways to add value to a calf crop. Consider turning out a set of half-brothers, like 29-31. All will help marbling, feed efficiency (F:G), fertility and payweight.

30

WEDEL CORNERSTONE 3318

#4850842 2/19/23 WFL : 3318 1A/100%

5L GENUINE 1603-195C
WEDEL CORNERSTONE 0224H
 WFL FRANKLY F8193
 LSF MEW PLATINUM 5660C
WFL PLATINUM E7102
 WFL NEBULA 165Z 235B

| Individual Data | |
|-----------------|-----|
| act. BW | 79 |
| Frame | Mod |
| AoD | 6 |
| dMPPA | 105 |
| Docility | 1 |

| \$Profit \$17,122 / 6% | | | \$Feeder \$162 / 3% | | | \$Ranch: \$57 / 17% | | | | | | |
|------------------------|-----|------|---------------------|-----|------|---------------------|-----|-----|------|-----|-----|-----|
| GM | CED | BW | WW | ADG | F:G | YW | MLK | CEM | FERT | MRB | CW | REA |
| 66 | 18 | -4.8 | 68 | .28 | -0.1 | 114 | 32 | 11 | 1.82 | .84 | 21 | .27 |
| 8% | 4% | 8% | 23% | 16% | 14% | 18% | 7% | 2% | 14% | 3% | 61% | 23% |

31

WEDEL CORNERSTONE 3266

#4850814 2/17/23 WFL : 3266 1A/100%

5L GENUINE 1603-195C
WEDEL CORNERSTONE 0224H
 WFL FRANKLY F8193
 CONNEALY CONSENSUS 7229
RJRA CONSENSUS 6186
 RJRA JEWEL MAKER 8077

| Individual Data | |
|-----------------|-----|
| act. BW | 85 |
| Frame | Mod |
| AoD | 7 |
| dMPPA | 102 |
| Docility | 1 |

| \$Profit \$19,503 / 3% | | | \$Feeder \$159 / 3% | | | \$Ranch: \$82 / 7% | | | | | | |
|------------------------|-----|------|---------------------|-----|------|--------------------|-----|-----|------|-----|-----|-----|
| GM | CED | BW | WW | ADG | F:G | YW | MLK | CEM | FERT | MRB | CW | REA |
| 52 | 14 | -1.5 | 74 | .27 | 0.07 | 118 | 30 | 8 | 2.08 | .69 | 22 | .25 |
| 22% | 34% | 58% | 9% | 21% | 62% | 12% | 16% | 30% | 5% | 9% | 57% | 27% |

32**WEDEL CORNERSTONE 3188**

#4854552 1/29/23 WFL : 3188 1B / 99.9%

5L GENUINE 1603-195C
WEDEL CORNERSTONE 0224H
 WFL FRANKLY F8193
 WFL PROFITMAKER E7030
WEDEL PROSPECT 0218H
 WFL EASY 5335

| Individual Data | |
|-----------------|------|
| act. BW | 72 |
| Frame | Mod+ |
| AoD | 3 |
| dMPPA | 106 |
| Docility | 1 |

| \$Profit \$10,974 / 23% | | \$Feeder \$146 / 6% | | | \$Ranch: \$7 / 53% | | | | | | | |
|-------------------------|-----|---------------------|----|-----|--------------------|-----|-----|-----|------|-----|-----|-----|
| GM | CED | BW | WW | ADG | F:G | YW | MLK | CEM | FERT | MRB | CW | REA |
| 68 | 17 | -4.1 | 78 | .32 | -0.23 | 129 | 36 | 11 | 0.96 | .73 | 22 | .44 |
| 6% | 6% | 14% | 5% | 5% | 1.6% | 4% | 1% | 3% | 75% | 7% | 59% | 6% |

If you like them deep, wide and sounder than a dollar, you'll like Wedel Cornerstone 3188. Even better he spreads a best 6% calving ease to a heaviest 4% yearling weight and does it with less feed...check out his feed efficiency (F:G) EPD

**Lot 32 - WEDEL CORNERSTONE 3188****33****WEDEL GENUINE 3555**

#4849308 3/1/23 WFL : 3555 2 / 100%

5L GENUINE 99-85Y
5L GENUINE 1603-195C
 5L RUBY 21-1603
 G A R HOME TOWN
WEDEL HOMETOWN 1285
 WFL DEFENDER 6094

| Individual Data | |
|-----------------|-----|
| act. BW | 83 |
| Frame | Mod |
| AoD | 2 |
| dMPPA | |
| Docility | 2 |

| \$Profit \$24,341 / 0.5% | | \$Feeder \$249 / 0% | | | \$Ranch: \$68 / 12% | | | | | | | |
|--------------------------|-----|---------------------|----|-----|---------------------|-----|-----|-----|------|------|----|-----|
| GM | CED | BW | WW | ADG | F:G | YW | MLK | CEM | FERT | MRB | CW | REA |
| 94 | 16 | -2.4 | 77 | .33 | -0.03 | 129 | 29 | 11 | 1.73 | 1.23 | 37 | .25 |
| 1% | 11% | 40% | 6% | 3% | 30.6% | 4% | 21% | 3% | 18% | 1% | 9% | 27% |

Check out this pair of full-brothers to the lead off bull and like him they dominate for marbling, performance, maternal calving ease and spread, gain, payweight, and from the same cow family that produced Cornerstone. If you want to chase those big PRIME premiums, you'll need bulls like Lots 33 and 34 that exceed the top 1% Marbling by more than one standard deviation!

34**WEDEL GENUINE 3336**

#4849290 2/20/23 WFL : 3336 2 / 100%

5L GENUINE 99-85Y
5L GENUINE 1603-195C
 5L RUBY 21-1603
 G A R HOME TOWN
WEDEL HOMETOWN 1285
 WFL DEFENDER 6094

| Individual Data | |
|-----------------|------|
| act. BW | 78 |
| Frame | Mod- |
| AoD | 2 |
| dMPPA | |
| Docility | 1 |

| \$Profit \$24,889 / 0.4% | | \$Feeder \$252 / 0% | | | \$Ranch: \$71 / 10% | | | | | | | |
|--------------------------|-----|---------------------|----|-----|---------------------|-----|-----|-----|-------|------|----|-----|
| GM | CED | BW | WW | ADG | F:G | YW | MLK | CEM | FERT | MRB | CW | REA |
| 94 | 16 | -2.4 | 77 | .33 | -0.05 | 129 | 29 | 11 | 1.67 | 1.23 | 37 | .25 |
| 1% | 11% | 40% | 6% | 3% | 25.1% | 4% | 21% | 3% | 21.4% | 1% | 9% | 27% |

35**ALC PRIME TIME L64**

#4803540 2/2/23 ALC : L64 1A / 100%

LSF NEXTPECTATION 0083X
WEDEL PRIME-TIME 0007
 RJRA FRANKLY F8206
 PELTON STATEMENT 225W
ALC MISS STATEMENT D658
 SOR MARLEE BRN CMT 9266W

| Individual Data | |
|-----------------|------|
| act. BW | 78 |
| Frame | Mod+ |
| AoD | 7 |
| dMPPA | 100 |
| Docility | 1 |

| \$Profit \$19,329 / 3% | | \$Feeder \$191 / 0.7% | | | \$Ranch: \$58 / 16% | | | | | | | |
|------------------------|-----|-----------------------|-----|-----|---------------------|-----|-----|-----|------|------|-----|-----|
| GM | CED | BW | WW | ADG | F:G | YW | MLK | CEM | FERT | MRB | CW | REA |
| 93 | 19 | -4.2 | 72 | .38 | 0.1 | 133 | 30 | 10 | 1.79 | 1.00 | 21 | .16 |
| 1% | 2% | 13% | 14% | 1% | 71.2% | 2% | 16% | 9% | 15% | 1% | 63% | 45% |

If you like bulls from high longevity cow families, study Lot 35. His paternal grandam had a really good five-year-old's udder when she was a 12-year-old. Add to that the elite breed ranks for GridMaster, Marbling, \$Feeder and \$Profit and the best 2% Calving Ease to heaviest 2% yearling weight spread and here is a bull that could have started the sale.

**SOR Marlee Brn CMT 9266W, maternal grandam of Lot 35, pictured as a 12-year-old.**



Lot 36 - WEDEL PRIME-TIME 3172

36

WEDEL PRIME-TIME 3172

#4850708 1/25/23 WFL : 3172 1A / 100%

LSF NEXTPECTATION 0083X
WEDEL PRIME-TIME 0007
 RJRA FRANKLY F8206
 WFL PROFITMAKER E7030
WEDEL 9078G PROFITMAKER 7030
 RJRA 88B E7358

| Individual Data | |
|-----------------|------|
| act. BW | 77 |
| Frame | Mod+ |
| AoD | 4 |
| dMPPA | 93 |
| Docility | 1 |

| \$Profit \$17,592 / 5% | | \$Feeder \$164 / 3% | | | \$Ranch: \$60 / 15% | | | | | | | |
|------------------------|-----|---------------------|----|-----|---------------------|-----|-----|-----|------|-----|-----|-----|
| GM | CED | BW | WW | ADG | F:G | YW | MLK | CEM | FERT | MRB | CW | REA |
| 75 | 17 | -4.3 | 77 | .36 | -0.17 | 135 | 28 | 10 | 1.58 | .63 | 29 | .41 |
| 3% | 6% | 12% | 6% | 1% | 5% | 2% | 32% | 6% | 27% | 14% | 31% | 8% |

Here's one of the fastest gaining biggest ribeye, and most feed efficient bulls in the entire offering. Check out his percentile ranks for gain, F:G, and REA Lot 36's highly fertile dam maintains a 362-day calving interval.



Late summer at the Wallace Ranch

37

ALC HEADLINE L11

#4803706 1/19/23 ALC : L11 1A / 100%

LEACHMAN PLEDGE A282Z
ALC HEADLINE H05
 C-BAR JOLENE 611D
 LSF MEW X-ZIBIT 6691D
ALC MISS X G990
 SOR MARLEE BRN CMT 9266W

| Individual Data | |
|-----------------|------|
| act. BW | 65 |
| Frame | Mod+ |
| AoD | 4 |
| dMPPA | 100 |
| Docility | 1 |

| \$Profit \$19,917 / 3% | | \$Feeder \$160 / 3% | | | \$Ranch: \$95 / 6% | | | | | | | |
|------------------------|-----|---------------------|-----|-----|--------------------|-----|-----|-----|------|-----|-----|------|
| GM | CED | BW | WW | ADG | F:G | YW | MLK | CEM | FERT | MRB | CW | REA |
| 49 | 18 | -4.2 | 69 | .30 | -0.2 | 117 | 28 | 10 | 2.03 | .72 | 16 | -.26 |
| 27% | 3% | 13% | 21% | 9% | 2.8% | 14% | 32% | 6% | 6% | 8% | 80% | 99% |

Note the maternal grandsire, SOR Marlee Brn CMT 9266W, who has produced many of Anderson Land & Cattle's high selling bulls over the years and maintained a perfect udder through her 12th year.



Lot 38 - ALC X FACTOR L59

38

ALC X FACTOR L59

#4827772 2/2/23 ALC : L59 1A / 100%

REDHILL TEN X 104U 190A
LSF MEW X-FACTOR 6693D
 MEW COVERGIRL 402B
 BECKTON NEBULA P P707
C-BAR JOLENE 611D
 HXC 502R

| Individual Data | |
|-----------------|------|
| act. BW | 82 |
| Frame | Mod+ |
| AoD | 7 |
| dMPPA | 106 |
| Docility | 2 |

| \$Profit \$17,937 / 5% | | \$Feeder \$140 / 7% | | | \$Ranch: \$79 / 8% | | | | | | | |
|------------------------|-----|---------------------|-----|-----|--------------------|-----|-----|-----|------|-----|-----|-----|
| GM | CED | BW | WW | ADG | F:G | YW | MLK | CEM | FERT | MRB | CW | REA |
| 87 | 17 | -3.7 | 74 | .34 | 0.12 | 128 | 30 | 8 | 1.79 | .91 | 33 | .29 |
| 1% | 5% | 19% | 10% | 2% | 77% | 4% | 16% | 38% | 15% | 1% | 17% | 20% |

Lot 38 is a big stout bull that combines amazing spread from superior calving ease to elite gain and yearling weight. Lot 38's dam is the maternal grandam of Lot 15, and a full-sister in blood to the dam of KJL/CLZB COMPLETE 7000E

39**ALC STOCKMARKET L55**

#4803698 2/1/23 ALC:L55 1A/100%

PIE STOCKMAN 4051
BIEBER CL STOCKMARKET E119
 BIEBER CL ADELLE 475C
 LSF MEW X-PORTER 6695D
ALC MISS X PORTER G941
 ALC MISS P707 B418

| Individual Data | |
|-----------------|------|
| act. BW | 77 |
| Frame | Mod+ |
| AoD | 4 |
| dMPPA | 102 |
| Docility | 1 |

| \$Profit \$17,423 / 5% | | \$Feeder \$162 / 3% | | \$Ranch: \$59 / 15% | | | | | | | | |
|------------------------|-----|---------------------|----|---------------------|------|-----|-----|-----|------|-----|-----|-----|
| GM | CED | BW | WW | ADG | F:G | YW | MLK | CEM | FERT | MRB | CW | REA |
| 69 | 14 | -3.1 | 82 | .34 | 0.21 | 136 | 26 | 9 | 1.46 | .98 | 25 | .07 |
| 6% | 32% | 26% | 2% | 2% | 93% | 2% | 48% | 11% | 36% | 1% | 44% | 65% |

This bull's dam maintains a 370-day calving interval and a 103 average progeny weaning ratio on her first three calves.

40**WEDEL GET IT ON 3106**

#4850796 2/12/23 WFL:3106 1A/100%

5L WHATTA DEAL 950-143F
5L GET IT ON 2238-105H
 5L FLOCK 6383-2238
 EXAR MONUMENTAL 6056B
WEDEL MONUMENTAL 0171H
 WFL DEFENDER 6094

| Individual Data | |
|-----------------|------|
| act. BW | 57 |
| Frame | Mod- |
| AoD | 3 |
| dMPPA | 84 |
| Docility | 1 |

| \$Profit \$22,249 / 1% | | \$Feeder \$225 / 0.1% | | \$Ranch: \$64 / 13% | | | | | | | | |
|------------------------|-----|-----------------------|----|---------------------|-------|-----|-----|-----|-------|------|-----|-----|
| GM | CED | BW | WW | ADG | F:G | YW | MLK | CEM | FERT | MRB | CW | REA |
| 80 | 15 | -2.4 | 76 | .32 | -0.08 | 127 | 25 | 8 | 1.67 | 1.03 | 35 | .21 |
| 2% | 19% | 40% | 7% | 4% | 17.9% | 5% | 59% | 36% | 21.4% | 1% | 13% | 34% |

This bull is a maternal brother to herd sires purchased last year by Tony Ballinger, Cross B Cattle in Morgan's Mill, Texas and Anderson Land and Cattle.

41**WEDEL DEFENDER 3406**

#4854760 3/6/23 WFL:3406 1B/99.6%

5L DEFENDER 560-30Z
LSF SRR DEFENDER 8232F
 LSF SRR CRYSTAL C5159
 5L GENUINE 1603-195C
WFL GENUINE E7173
 WFL RED 322Z

| Individual Data | |
|-----------------|------|
| act. BW | 79 |
| Frame | Mod+ |
| AoD | 6 |
| dMPPA | 109 |
| Docility | 1 |

| \$Profit \$15,226 / 9% | | \$Feeder \$206 / 0.3% | | \$Ranch: \$7 / 53% | | | | | | | | |
|------------------------|-----|-----------------------|-----|--------------------|------|-----|-----|-----|------|-----|----|-----|
| GM | CED | BW | WW | ADG | F:G | YW | MLK | CEM | FERT | MRB | CW | REA |
| | 14 | -2.0 | 73 | .26 | 0.19 | 114 | 30 | 9 | 0.97 | .82 | 46 | .37 |
| % | 32% | 48% | 12% | 30% | 90% | 18% | 18% | 15% | 74% | 3% | 2% | 11% |

This bull grew in value with each trip through the chute, posting ratios of: 113 weaning, 112 yearling, 111 ADG, 137 IMF and 104 REA. His Genuine dam, has already earned her way into our donor pen.

**Lot 41 - WEDEL DEFENDER 3406****42****WEDEL ESSENTIAL 3108**

#4849620 2/13/23 WFL:3108 1B/99.7%

5L GENUINE 1603-195C
WEDEL ESSENTIAL 1183
 WFL ADVANTAGE E7154
 SCHULER COMBO G047
WFL 1143
 WFL NEBULA 165X 065B

| Individual Data | |
|-----------------|-----|
| act. BW | 67 |
| Frame | Mod |
| AoD | 2 |
| dMPPA | 105 |
| Docility | 1 |

| \$Profit \$15,095 / 10% | | \$Feeder \$114 / 17% | | \$Ranch: \$70 / 11% | | | | | | | | |
|-------------------------|-----|----------------------|----|---------------------|-------|-----|-----|-----|------|-----|-----|-----|
| GM | CED | BW | WW | ADG | F:G | YW | MLK | CEM | FERT | MRB | CW | REA |
| 55 | 14 | -8 | 87 | .35 | 0.07 | 142 | 32 | 8 | 2.02 | .61 | 35 | .15 |
| 19% | 38% | 71% | 1% | 2% | 62.2% | 1% | 8% | 35% | 6.6% | 16% | 14% | 47% |

If you'd like to add performance and muscle, without increasing frame, or losing calving ease and fertility, take a good look at Lot 42, whose sire, Essential 1183 is one of the most phenotypically correct sons of Genuine.

**Lot 42 - WEDEL ESSENTIAL 3108**

43**WEDEL ESSENTIAL 3110**

#4849622 2/14/23 WFL : 3110 1B/99.9%

5L GENUINE 1603-195C
WEDEL ESSENTIAL 1183
 WFL ADVANTAGE E7154
 RJRA GENUINE F8113
WFL 1016
 WEDEL 9225G AMPLIFY

| Individual Data | |
|-----------------|------|
| act. BW | 73 |
| Frame | Mod+ |
| AoD | 2 |
| dMPPA | 108 |
| Docility | 1 |

| \$Profit \$19,858 / 3% | | | \$Feeder \$165 / 3% | | | \$Ranch: \$92 / 7% | | | | | | |
|------------------------|-----|-----|---------------------|-----|-------|--------------------|-----|-----|------|-----|----|-----|
| GM | CED | BW | WW | ADG | F:G | YW | MLK | CEM | FERT | MRB | CW | REA |
| 78 | 13 | -.9 | 88 | .40 | -0.12 | 151 | 33 | 8 | 2.01 | .66 | 43 | .29 |
| 2% | 41% | 68% | 1% | 1% | 11% | 1% | 4% | 25% | 6% | 12% | 3% | 20% |

If you sell them by the pound you'll want to take home this line-bred Genuine. Check out his elite predictions for pay-weight - regardless of whether you sell your calves at weaning, yearling or on the rail. He'll add pounds without getting out of bounds on frame size or calving ease.

**Lot 45 - WEDEL MAGNANIMOUS 3326****Lot 46 - WEDEL MAGNANIMOUS 3196****44****WEDEL MAGNANIMOUS 3176**

#4850724 1/27/23 WFL : 3176 1A/100%

WFL DEFENDER E7089
WEDEL MAGNANIMOUS 1050
 WEDEL 9477G 396B
 LSF SRR KICKOFF 7304E
WEDEL 0518H
 WFL FRANKLY 5060

| Individual Data | |
|-----------------|-----|
| act. BW | 78 |
| Frame | Mod |
| AoD | 3 |
| dMPPA | 107 |
| Docility | 1 |

| \$Profit \$12,982 / 16% | | | \$Feeder \$131 / 10% | | | \$Ranch: \$37 / 29% | | | | | | |
|-------------------------|-----|------|----------------------|-----|-------|---------------------|-----|-----|------|-----|-----|-----|
| GM | CED | BW | WW | ADG | F:G | YW | MLK | CEM | FERT | MRB | CW | REA |
| 58 | 13 | -1.7 | 84 | .32 | -0.14 | 136 | 33 | 6 | 1.27 | .63 | 31 | .22 |
| 15% | 53% | 54% | 1% | 4% | 8% | 2% | 4% | 69% | 51% | 14% | 23% | 32% |

45**WEDEL MAGNANIMOUS 3326**

#4854674 2/19/23 WFL : 3326 1B/99.5%

WFL DEFENDER E7089
WEDEL MAGNANIMOUS 1050
 WEDEL 9477G 396B
 WFL PKR 2758 368B
WFL PACKER 368 F8165
 WFL YIELD GRADE 151A

| Individual Data | |
|-----------------|-----|
| act. BW | 79 |
| Frame | Mod |
| AoD | 5 |
| dMPPA | 99 |
| Docility | 1 |

| \$Profit \$12,653 / 17% | | | \$Feeder \$40 / 67% | | | \$Ranch: \$98 / 3% | | | | | | |
|-------------------------|-----|------|---------------------|-----|-------|--------------------|-----|-----|------|-----|-----|-----|
| GM | CED | BW | WW | ADG | F:G | YW | MLK | CEM | FERT | MRB | CW | REA |
| 57 | 13 | -3.0 | 76 | .33 | -0.25 | 128 | 22 | 6 | 2.14 | .61 | 25 | .26 |
| 16% | 45% | 29% | 7% | 4% | 1% | 4% | 80% | 66% | 4% | 16% | 44% | 25% |

If you want the beef industry to be sustainable for the next generation it's going to be accomplished through bulls like Lot 45, that combine Feed Efficiency and superior fertility. Whether you pick, Lot 45 or his half-siblings, 44 or 46 you're going to get faster gains, heavier payweights and a lower feed bill.

46**WEDEL MAGNANIMOUS 3196**

#4850752 1/30/23 WFL : 3196 1A/100%

WFL DEFENDER E7089
WEDEL MAGNANIMOUS 1050
 WEDEL 9477G 396B
 WFL PAWNEE CANYON 8127
WEDEL 9121G 8127
 WFL FRANKLY 5022

| Individual Data | |
|-----------------|-----|
| act. BW | 77 |
| Frame | Mod |
| AoD | 4 |
| dMPPA | 96 |
| Docility | 1 |

| \$Profit \$10,791 / 24% | | | \$Feeder \$113 / 17% | | | \$Ranch: \$28 / 35% | | | | | | |
|-------------------------|-----|------|----------------------|-----|-------|---------------------|-----|-----|------|-----|-----|-----|
| GM | CED | BW | WW | ADG | F:G | YW | MLK | CEM | FERT | MRB | CW | REA |
| 48 | 15 | -4.2 | 71 | .29 | -0.09 | 118 | 26 | 7 | 1.18 | .55 | 21 | .19 |
| 30% | 19% | 13% | 15% | 13% | 16% | 13% | 53% | 57% | 58% | 24% | 62% | 38% |



ALC CORNERSTONE L92

#4803646 2/9/23 ALC:L92 1A/100%

5L GENUINE 1603-195C

WEDEL CORNERSTONE 0224H

WFL FRANKLY F8193

BROWN BLW INTRIGUE D6809

9BLW MS INTRIGUE F8023

BLW MS LEGEND D659

| Individual Data | |
|-----------------|------|
| act. BW | 82 |
| Frame | Mod+ |
| AoD | 5 |
| dMPPA | 98 |
| Docility | 1 |

| \$Profit \$18,029 / 5% | | | \$Feeder \$151 / 5% | | | \$Ranch: \$73 / 9% | | | | | | |
|------------------------|-----|------|---------------------|-----|-------|--------------------|-----|-----|------|-----|-----|-----|
| GM | CED | BW | WW | ADG | F:G | YW | MLK | CEM | FERT | MRB | CW | REA |
| 63 | 17 | -4.1 | 73 | .31 | -0.13 | 122 | 30 | 10 | 1.77 | .73 | 25 | .20 |
| 10% | 7% | 14% | 12% | 7% | 9% | 8% | 16% | 4% | 16% | 7% | 46% | 36% |

Lot 47 starts a run of four half-brothers by Cornerstone that are very similar in their widebody shape, strong tops and sound structure. Using any combination of these brothers in a multi-sire pasture will improve gain and quality grade and make a profitable set of replacement females.



WEDEL CORNERSTONE 3062

#4850766 2/1/23 WFL:3062 1A/100%

5L GENUINE 1603-195C

WEDEL CORNERSTONE 0224H

WFL FRANKLY F8193

SCHULER DISCIPLINE 8506F

WEDEL DISCIPLINE 0261H

WFL HUGHES 010B

| Individual Data | |
|-----------------|-----|
| act. BW | 80 |
| Frame | Mod |
| AoD | 3 |
| dMPPA | 105 |
| Docility | 1 |

| \$Profit \$16,379 / 7% | | | \$Feeder \$153 / 4% | | | \$Ranch: \$55 / 17% | | | | | | |
|------------------------|-----|------|---------------------|-----|-------|---------------------|-----|-----|------|-----|-----|-----|
| GM | CED | BW | WW | ADG | F:G | YW | MLK | CEM | FERT | MRB | CW | REA |
| 56 | 15 | -3.2 | 74 | .28 | -0.03 | 118 | 32 | 10 | 1.64 | .66 | 21 | .34 |
| 18% | 22% | 26% | 10% | 19% | 31% | 12% | 7% | 6% | 23% | 12% | 61% | 14% |



Wedel Red Angus Herd at the Wallace Ranch



WEDEL CORNERSTONE 3267

#4854614 2/17/23 WFL:3267 1B/99.9%

5L GENUINE 1603-195C

WEDEL CORNERSTONE 0224H

WFL FRANKLY F8193

5L DEFENDER 560-30Z

WFL DEFENDER E7012

WFL FRANKLY 5020

| Individual Data | |
|-----------------|-----|
| act. BW | 86 |
| Frame | Mod |
| AoD | 6 |
| dMPPA | 96 |
| Docility | 2 |

| \$Profit \$13,131 / 15% | | | \$Feeder \$161 / 3% | | | \$Ranch: \$17 / 44% | | | | | | |
|-------------------------|-----|------|---------------------|-----|-------|---------------------|-----|-----|------|-----|-----|-----|
| GM | CED | BW | WW | ADG | F:G | YW | MLK | CEM | FERT | MRB | CW | REA |
| 57 | 14 | -2.7 | 71 | .26 | -0.01 | 112 | 28 | 7 | 1.21 | .85 | 11 | .34 |
| 16% | 32% | 34% | 16% | 31% | 37% | 21% | 28% | 60% | 56% | 3% | 90% | 14% |



WEDEL CORNERSTONE 3345

#4854692 2/21/23 WFL:3345 1B/99.5%

5L GENUINE 1603-195C

WEDEL CORNERSTONE 0224H

WFL FRANKLY F8193

WFL MERLIN 018A

WFL FRANKLY E7136

WFL DIRECTOR 304B

| Individual Data | |
|-----------------|------|
| act. BW | 80 |
| Frame | Mod+ |
| AoD | 6 |
| dMPPA | 110 |
| Docility | 1 |

| \$Profit \$15,345 / 9% | | | \$Feeder \$144 / 6% | | | \$Ranch: \$51 / 20% | | | | | | |
|------------------------|-----|------|---------------------|-----|------|---------------------|-----|-----|------|-----|-----|-----|
| GM | CED | BW | WW | ADG | F:G | YW | MLK | CEM | FERT | MRB | CW | REA |
| 62 | 13 | -1.9 | 70 | .27 | 0.18 | 113 | 34 | 7 | 1.40 | .65 | 32 | .22 |
| 11% | 42% | 50% | 18% | 24% | 89% | 19% | 2% | 47% | 41% | 12% | 19% | 32% |

This bull's Merlin dam is one of our best. She maintains a 373 day calving interval, an progeny ratios of: 113 weaning, 106 yearling, 113 IMF and 103 REA.

SimAngus Bulls - Lots 51-59

51

WEDEL PERFORMANCE 3035

#4854520 1/29/23 WFL : 3035 3/78.3% AR 17.9% SM

5L GENUINE 1603-195C
WEDEL CORNERSTONE 0224H
 WFL FRANKLY F8193
 WFL REBEL 5041
WEDEL REBEL 5041 0120H
 WFL 18K E7147

| Individual Data | |
|-----------------|------|
| act. BW | 67 |
| Frame | Mod+ |
| AoD | 3 |
| dMPPA | 113 |
| Docility | 1 |

| \$Profit \$22,601 / 3% | | \$Feeder \$166 / 3% | | | | \$Ranch: \$108 / 10% | | | | | | |
|------------------------|-----|---------------------|----|-----|-------|----------------------|-----|-----|------|-----|-----|-----|
| GM | CED | BW | WW | ADG | F:G | YW | MLK | CEM | FERT | MRB | CW | REA |
| 72 | 17 | -2.8 | 91 | .35 | -0.48 | 147 | 35 | 11 | 2.05 | .73 | 29 | .61 |
| 4% | 6% | 32% | 1% | 1% | 0% | 1% | 2% | 3% | 15% | 7% | 29% | 2% |

Our lead-off SimAngus bull has never missed a beat; 11% lighter at birth, he was 23% heavier at weaning and 19% heavier at a year with 9% more IMF and 28% larger REA. He is the top Feed Efficiency bull in the sale and one of the best on the planet with a rank of best 1/100th of 1%. His 113 MPPA dam had a 330 day calving interval between her first and second calves.



Lot 53 - WEDEL VALUE ADDED 3339

52

ALC HILGER L27

#4803818 1/24/23 ALC : L27 3/63.3% AR 35.2% SM

GW MOVIN ON 183C
GW HILGER ONE 454H
 GW MISS YUKON JACK 913E
 HXC AUTHORITY 7794E
ALC MISS AUTHORITY 121J
 ALC MISS MERLIN G906

| Individual Data | |
|-----------------|------|
| act. BW | 63 |
| Frame | Mod+ |
| AoD | 2 |
| dMPPA | 102 |
| Docility | 2 |

| \$Profit \$14,978 / 18% | | \$Feeder \$163 / 4% | | | | \$Ranch: \$34 / 47% | | | | | | |
|-------------------------|-----|---------------------|----|-----|-------|---------------------|-----|-----|-------|-----|----|-----|
| GM | CED | BW | WW | ADG | F:G | YW | MLK | CEM | FERT | MRB | CW | REA |
| 80 | 15 | -3.1 | 85 | .27 | -0.27 | 129 | 29 | 7 | 1.07 | .79 | 40 | .64 |
| 2% | 22% | 26% | 1% | 20% | 0.3% | 4% | 25% | 62% | 59.7% | 4% | 6% | 1% |

Here's a SimAngus bull that will be a total outcross on most of our Red Angus pedigrees from recent years. Lot 52 has tremendous rib shape, natural thickness and will inject heterosis into your herd without changing the biological type or adding excess frame.



Lot 52 - ALC HILGER L27

53

WEDEL VALUE ADDED 3339

#4854684 2/20/23 WFL : 3339 1B/87.3% AR 12.5% SM

5L GENUINE 1603-195C
WFL VALUE ADDED 0109H
 WFL 88B E7409
 WFL PKR 2758 368B
WTY PACKER 368 F8241
 WTY BEEFKING 142Y

| Individual Data | |
|-----------------|-----|
| act. BW | 87 |
| Frame | Mod |
| AoD | 5 |
| dMPPA | 98 |
| Docility | 2 |

| \$Profit \$20,695 / 2% | | \$Feeder \$178 / 1% | | | | \$Ranch: \$91 / 7% | | | | | | |
|------------------------|-----|---------------------|----|-----|-------|--------------------|-----|-----|------|-----|-----|-----|
| GM | CED | BW | WW | ADG | F:G | YW | MLK | CEM | FERT | MRB | CW | REA |
| 66 | 13 | -.7 | 79 | .32 | -0.12 | 130 | 29 | 8 | 1.94 | .57 | 32 | .46 |
| 7% | 50% | 73% | 4% | 4% | 10.6% | 3% | 25% | 28% | 8.9% | 21% | 19% | 5% |

54

ALC STOCKMARKET L22

#4803828 1/24/23 ALC : L22 3/78.1% AR 20.7% SM

PIE STOCKMAN 4051
BIEBER CL STOCKMARKET E119
 BIEBER CL ADELLE 475C
 HXC AUTHORITY 7794E
ALC MISS AUTHORITY 123J
 WS REDDAWN D150

| Individual Data | |
|-----------------|-----|
| act. BW | 63 |
| Frame | Mod |
| AoD | 2 |
| dMPPA | 98 |
| Docility | 2 |

| \$Profit \$18,022 / 5% | | \$Feeder \$191 / 0.8% | | | | \$Ranch: \$45 / 23% | | | | | | |
|------------------------|-----|-----------------------|-----|-----|------|---------------------|-----|-----|------|-----|-----|-----|
| GM | CED | BW | WW | ADG | F:G | YW | MLK | CEM | FERT | MRB | CW | REA |
| 66 | 19 | -4.8 | 72 | .30 | -0.2 | 120 | 21 | 12 | 1.31 | .82 | 19 | .57 |
| 8% | 2% | 8% | 13% | 9% | 2.8% | 10% | 86% | 1% | 48% | 3% | 70% | 2% |

If you need one bull that solves a bunch of issues, check out Lot 54. He's got breed-leading REA to solve any YG 4 problems, but ample marbling to chase PRIME premiums and will make those higher value carcasses with a lower feed bull as indicated by his outstanding feed efficiency (F:G).



ALC PRIME TIME L82

#4803510 2/4/23 ALC:L82 3/75% AR 24.2% SM

LSF NEXTPECTION 0083X
WEDEL PRIME-TIME 0007
RJRA FRANKLY F8206
WS BEEF MAKER R13
ALC MISS BEEFMAKER D614
ALC MISS P707 B408

| Individual Data | |
|-----------------|-----|
| act. BW | 93 |
| Frame | Mod |
| AoD | 7 |
| dMPPA | 101 |
| Docility | 1 |

| \$Profit \$20,016 / 6% | | \$Feeder \$179 / 2% | | \$Ranch: \$73 / 24% | | | | | | | | |
|------------------------|-----|---------------------|-----|---------------------|------|-----|-----|-----|------|-----|-----|-----|
| GM | CED | BW | WW | ADG | F:G | YW | MLK | CEM | FERT | MRB | CW | REA |
| 71 | 15 | -2.7 | 72 | .34 | 0.04 | 127 | 30 | 9 | 1.69 | .59 | 34 | .29 |
| 5% | 22% | 34% | 14% | 2% | 54% | 5% | 14% | 16% | 28% | 19% | 15% | 20% |



WEDEL GET IT ON 3118

#4854524 2/19/23 WFL:3118 3/74.9% AR 9.2% SM

5L WHATTA DEAL 950-143F
5L GET IT ON 2238-105H
5L FLOCIK 6383-2238
WFL REBEL 5041
WEDEL REBEL 5041 0100H
WFL E7131

| Individual Data | |
|-----------------|------|
| act. BW | 79 |
| Frame | Mod- |
| AoD | 3 |
| dMPPA | 108 |
| Docility | 3 |

| \$Profit \$18,025 / 10% | | \$Feeder \$118 / 16% | | \$Ranch: \$96 / 14% | | | | | | | | |
|-------------------------|-----|----------------------|----|---------------------|------|-----|-----|-----|------|-----|-----|-----|
| GM | CED | BW | WW | ADG | F:G | YW | MLK | CEM | FERT | MRB | CW | REA |
| 65 | 13 | -1.5 | 85 | .31 | 0.29 | 135 | 28 | 6 | 1.95 | .70 | 35 | .40 |
| 8% | 45% | 58% | 1% | 6% | 99% | 2% | 30% | 74% | 18% | 9% | 13% | 8% |

If you want to add payweight to your calf crop, improve yield grade and add a shot of heterosis back into your cow herd, the SimAngus bulls on this page will get that done! Lots 55-59 average top 2% yearling weight and do it without getting out of bounds on birth weight or frame size or losing quality grade.



ALC L33

#4803642 1/27/23 ALC:L33 3/68.8% AR 30% SM

GW MOVIN ON 183C
GW HILGER ONE 454H
GW MISS YUKON JACK 913E
BROWN BLW FANTASTIC C5959
BROWN MS FANTASTIC F989
BROWN MS PAYWEIGHT D1576

| Individual Data | |
|-----------------|-----|
| act. BW | 70 |
| Frame | Mod |
| AoD | 5 |
| dMPPA | 95 |
| Docility | 1 |

| \$Profit \$16,156 / 7% | | \$Feeder \$150 / 5% | | \$Ranch: \$55 / 17% | | | | | | | | |
|------------------------|-----|---------------------|----|---------------------|-------|-----|-----|-----|------|-----|-----|-----|
| GM | CED | BW | WW | ADG | F:G | YW | MLK | CEM | FERT | MRB | CW | REA |
| 46 | 13 | -3.6 | 80 | .28 | -0.17 | 125 | 26 | 7 | 1.75 | .61 | 30 | .13 |
| 33% | 45% | 19% | 3% | 17% | 4.9% | 6% | 52% | 45% | 17% | 16% | 24% | 51% |



ALC HILGER L13

#4803788 1/22/23 ALC:L13 3/56.2% AR 42.1% SM

GW MOVIN ON 183C
GW HILGER ONE 454H
GW MISS YUKON JACK 913E
5L GENUINE 1603-195C
ALC MISS GENUINE 118J
ALC MISS BEEFMAKER D614

| Individual Data | |
|-----------------|------|
| act. BW | 62 |
| Frame | Mod+ |
| AoD | 2 |
| dMPPA | 106 |
| Docility | 2 |

| \$Profit \$16,967 / 7% | | \$Feeder \$149 / 6% | | \$Ranch: \$64 / 29% | | | | | | | | |
|------------------------|-----|---------------------|----|---------------------|-------|-----|-----|-----|------|-----|----|-----|
| GM | CED | BW | WW | ADG | F:G | YW | MLK | CEM | FERT | MRB | CW | REA |
| 74 | 12 | -.4 | 98 | .35 | -0.12 | 154 | 31 | 6 | 1.47 | .44 | 56 | .87 |
| 3% | 68% | 78% | 1% | 1% | 9% | 1% | 11% | 64% | 39% | 45% | 1% | 1% |



ALC INFINITY L20

#4803830 1/24/23 ALC:L20 3/78.1% AR 20.7% SM

BROWN BLW INFLUENCE C5965
ALC INFINITY H26
ALC MISS STATEMENT D658
HXC AUTHORITY 7794E
ALC MISS AUTHORITY 133J
WS REDDAWN D150

| Individual Data | |
|-----------------|-----|
| act. BW | 60 |
| Frame | Mod |
| AoD | 2 |
| dMPPA | 104 |
| Docility | 1 |

| \$Profit \$18,509 / 4% | | \$Feeder \$163 / 3% | | \$Ranch: \$70 / 11% | | | | | | | | |
|------------------------|-----|---------------------|----|---------------------|-------|-----|-----|-----|------|-----|-----|-----|
| GM | CED | BW | WW | ADG | F:G | YW | MLK | CEM | FERT | MRB | CW | REA |
| 72 | 15 | -2.6 | 84 | .34 | -0.14 | 139 | 24 | 7 | 1.65 | .76 | 29 | .36 |
| 4% | 17% | 35% | 1% | 2% | 8% | 1% | 70% | 45% | 23% | 6% | 28% | 12% |

Wedel & ALC Hybrids...

The Wedel and Anderson families are serious about SimAngus genetics, and really like the Hybrid bull approach to crossbreeding. Hybrid bulls like those selling as Lots 51-59 allow our customers to inject some heterosis into their cow-herds without big swings in cow size or days to finish in the steer progeny.

Our hybrid cows run on the same range as our Red Angus, and every one is enrolled in Total Herd Reporting (THR) - just like our Red Angus have been since THR was adopted in 1995.



60

ALC AUTHORITY L25

#4803548 1/25/23 ALC:L25 1A/100%

SPUR FRANCHISE OF GARTON
HXC AUTHORITY 7794E
 HXC 502R
 LEACHMAN PLEDGE A282Z
ALC MISS PLEDGE E708
 ALC MISS P707 B406

| Individual Data | |
|-----------------|------|
| act. BW | 81 |
| Frame | Mod+ |
| AoD | 6 |
| dMPPA | 105 |
| Docility | 1 |

| \$Profit \$21,988 / 1% | | | \$Feeder \$195 / 0.6% | | | \$Ranch: \$82 / 7% | | | | | | |
|------------------------|-----|------|-----------------------|-----|-------|--------------------|-----|-----|------|-----|-----|-----|
| GM | CED | BW | WW | ADG | F:G | YW | MLK | CEM | FERT | MRB | CW | REA |
| 68 | 14 | -2.5 | 71 | .27 | 0.17 | 114 | 31 | 6 | 1.95 | .68 | 30 | .42 |
| 6% | 34% | 38% | 17% | 20% | 87.1% | 17% | 11% | 69% | 8.6% | 10% | 25% | 7% |

The dam of Lot 60 maintains a 367-day calving interval and has weaned 4 calves with an average progeny weaning ratio of 107.

61

WEDEL GENUINE 3357

#4849302 2/22/23 WFL:3357 2/100%

5L GENUINE 99-85Y
5L GENUINE 1603-195C
 5L RUBY 21-1603
 G A R HOME TOWN
WEDEL HOMETOWN 1285
 WFL DEFENDER 6094

| Individual Data | |
|-----------------|-----|
| act. BW | 81 |
| Frame | Mod |
| AoD | 2 |
| dMPPA | |
| Docility | 2 |

| \$Profit \$17,116 / 6% | | | \$Feeder \$182 / 1% | | | \$Ranch: \$43 / 25% | | | | | | |
|------------------------|-----|------|---------------------|-----|-------|---------------------|-----|-----|------|------|----|-----|
| GM | CED | BW | WW | ADG | F:G | YW | MLK | CEM | FERT | MRB | CW | REA |
| 94 | 16 | -2.4 | 77 | .33 | -0.23 | 129 | 29 | 11 | 1.37 | 1.23 | 37 | .25 |
| 1% | 11% | 40% | 6% | 3% | 1.6% | 4% | 21% | 3% | 43% | 1% | 9% | 27% |

Warning, you are going to find genetic gems spread throughout this catalog, like right here at Lot 61. If you want to be paid for more PRIME and buy less corn take a hard look at this stud, and his amazing predictions for Marbling and Feed Efficiency (F:G). **No surprise he's a full-brother to our Lot 1 bull.**

62

WEDEL GENUINE 3220

#4850798 2/13/23 WFL:3220 A/100%

5L GENUINE 99-85Y
5L GENUINE 1603-195C
 5L RUBY 21-1603
 WFL PKR 2758 396B
WFL 396B E7084
 WFL TONKA 5327

| Individual Data | |
|-----------------|------|
| act. BW | 63 |
| Frame | Mod- |
| AoD | 6 |
| dMPPA | 106 |
| Docility | 1 |

| \$Profit \$18,587 / 4% | | | \$Feeder \$152 / 5% | | | \$Ranch: \$79 / 8% | | | | | | |
|------------------------|-----|------|---------------------|-----|-------|--------------------|-----|-----|-------|-----|-----|------|
| GM | CED | BW | WW | ADG | F:G | YW | MLK | CEM | FERT | MRB | CW | REA |
| 60 | 17 | -4.2 | 70 | .27 | -0.02 | 113 | 33 | 12 | 1.8 | .85 | 26 | -.03 |
| 13% | 6% | 13% | 18% | 25% | 33.5% | 19% | 5% | 1% | 14.5% | 3% | 40% | 84% |

63

ALC GENUINE L44

#4803660 1/30/23 ALC:L44 1A/100%

5L GENUINE 99-85Y
5L GENUINE 1603-195C
 5L RUBY 21-1603
 CONNEALY CONFIDENCE PLUS
ALC MISS CONFIDENCE PLUSH034
 ALC MISS PLEDGE E729

| Individual Data | |
|-----------------|------|
| act. BW | 80 |
| Frame | Mod+ |
| AoD | 3 |
| dMPPA | 106 |
| Docility | 3 |

| \$Profit \$21,760 / 1% | | | \$Feeder \$214 / 0.2% | | | \$Ranch: \$66 / 12% | | | | | | |
|------------------------|-----|-----|-----------------------|-----|------|---------------------|-----|-----|------|------|-----|-----|
| GM | CED | BW | WW | ADG | F:G | YW | MLK | CEM | FERT | MRB | CW | REA |
| 91 | 14 | -.8 | 79 | .38 | 0.17 | 140 | 32 | 8 | 1.72 | 1.03 | 36 | .41 |
| 1% | 37% | 71% | 4% | 1% | 87% | 1% | 7% | 25% | 19% | 1% | 11% | 8% |

Here is a full brother to Lot 3, so if you came in 2nd place earlier, Lot 63 will make you glad you kept your powder dry. Like his brother, he predicts you'll be paid for more pounds of PRIME with dominating pay-weight and marbling predictions.

64

WEDEL GENUINE 3055

#4855726 1/31/23 WFL:3055 1A/100%

5L GENUINE 99-85Y
5L GENUINE 1603-195C
 5L RUBY 21-1603
 WFL PROFITMAKER E7030
WFL 1166
 WFL OMG 6303

| Individual Data | |
|-----------------|-----|
| act. BW | 73 |
| Frame | Mod |
| AoD | 2 |
| dMPPA | 101 |
| Docility | 1 |

| \$Profit \$15,570 / 9% | | | \$Feeder \$135 / 9% | | | \$Ranch: \$60 / 15% | | | | | | |
|------------------------|-----|------|---------------------|-----|-------|---------------------|-----|-----|------|-----|-----|-----|
| GM | CED | BW | WW | ADG | F:G | YW | MLK | CEM | FERT | MRB | CW | REA |
| 61 | 14 | -2.4 | 72 | .27 | 0.03 | 116 | 32 | 10 | 1.73 | .78 | 25 | .01 |
| 11% | 29% | 40% | 13% | 22% | 49.4% | 15% | 6% | 4% | 18% | 5% | 47% | 77% |

65**WEDEL PRIME-TIME 3216**

#4850792 2/12/23 WFL: 3216 1A/100%

LSF NEXTPECTATION 0083X

WEDEL PRIME-TIME 0007

RJRA FRANKLY F8206

LSF PROSPECT 2035Z

RJRA PROSPECT 127B

RJRA JEWEL MAKER 7047

| Individual Data | |
|-----------------|------|
| act. BW | 69 |
| Frame | Mod+ |
| AoD | 9 |
| dMPPA | 100 |
| Docility | 1 |

| \$Profit \$18,914 / 3% | | | \$Feeder \$140 / 7% | | | \$Ranch: \$90 / 5% | | | | | | |
|------------------------|-----|------|---------------------|-----|-------|--------------------|-----|-----|------|-----|-----|-----|
| GM | CED | BW | WW | ADG | F:G | YW | MLK | CEM | FERT | MRB | CW | REA |
| 55 | 19 | -6.3 | 59 | .27 | -0.08 | 102 | 32 | 12 | 1.88 | .64 | 14 | .11 |
| 18% | 1% | 2% | 59% | 24% | 18% | 42% | 7% | 1% | 11% | 13% | 85% | 56% |

66**WEDEL PRIME-TIME 3167**

#4854532 1/23/23 WFL: 3167 1B/99.9%

LSF NEXTPECTATION 0083X

WEDEL PRIME-TIME 0007

RJRA FRANKLY F8206

5L GENUINE 1603-195C

WEDEL GENUINE 0016H

WFL FRANKLY F8054

| Individual Data | |
|-----------------|------|
| act. BW | 67 |
| Frame | Mod+ |
| AoD | 3 |
| dMPPA | 102 |
| Docility | 1 |

| \$Profit \$19,874 / 3% | | | \$Feeder \$208 / 0.3% | | | \$Ranch: \$51 / 19% | | | | | | |
|------------------------|-----|------|-----------------------|-----|-------|---------------------|-----|-----|------|-----|-----|-----|
| GM | CED | BW | WW | ADG | F:G | YW | MLK | CEM | FERT | MRB | CW | REA |
| 82 | 19 | -6.3 | 70 | .31 | -0.15 | 120 | 31 | 11 | 1.29 | .92 | 25 | .27 |
| 2% | 1% | 2% | 19% | 6% | 6.8% | 10% | 9% | 2% | 49% | 1% | 46% | 23% |

If you'd like to cover a big group of heifers with genetically similar bulls, Lots 65 & 66 are going to be about as good as it gets! Both offer best 1% calving ease with triple-digit growth, superior feed efficiency and marbling, and high profit, easy calving daughters. Look for calving ease bulls that check this many boxes in the major A.I. studs and you won't find many.

67**WEDEL MAGNANIMOUS 3075**

#4850778 2/3/23 WFL: 3075 1B/99.9%

WFL DEFENDER E7089

WEDEL MAGNANIMOUS 1050

WEDEL 9477G 396B

LSF NEXTPECTATION 0083X

WEDEL NEXTPECTATION 0117H

WFL FRANKLY E7243

| Individual Data | |
|-----------------|-----|
| act. BW | 82 |
| Frame | Mod |
| AoD | 3 |
| dMPPA | 104 |
| Docility | 1 |

| \$Profit \$11,985 / 19% | | | \$Feeder \$124 / 12% | | | \$Ranch: \$32 / 33% | | | | | | |
|-------------------------|-----|------|----------------------|-----|-------|---------------------|-----|-----|-------|-----|-----|-----|
| GM | CED | BW | WW | ADG | F:G | YW | MLK | CEM | FERT | MRB | CW | REA |
| 67 | 11 | -1.4 | 78 | .32 | 0.01 | 130 | 30 | 5 | 1.39 | .84 | 24 | .28 |
| 7% | 70% | 60% | 5% | 4% | 42.8% | 4% | 14% | 83% | 41.4% | 3% | 51% | 22% |

**Lot 67 - WEDEL MAGNANIMOUS 3075**

Use Magnanimous sons, like Lots 67-71 to add pay-weight, improve rate of gain, and add depth of rib and natural thickness, without increasing mature cow size.

68**WEDEL MAGNANIMOUS 3165**

#4850690 1/21/23 WFL: 3165 1A/100%

WFL DEFENDER E7089

WEDEL MAGNANIMOUS 1050

WEDEL 9477G 396B

LARR TRILOGY 606

WEDEL 0411H

WFL EPIC 242A

| Individual Data | |
|-----------------|------|
| act. BW | 62 |
| Frame | Mod+ |
| AoD | 3 |
| dMPPA | 90 |
| Docility | 1 |

| \$Profit \$9,412 / 30% | | | \$Feeder \$94 / 28% | | | \$Ranch: \$27 / 36% | | | | | | |
|------------------------|-----|------|---------------------|-----|-------|---------------------|-----|-----|-------|-----|-----|-----|
| GM | CED | BW | WW | ADG | F:G | YW | MLK | CEM | FERT | MRB | CW | REA |
| 42 | 14 | -3.7 | 75 | .27 | -0.04 | 118 | 32 | 7 | 1.15 | .52 | 28 | .15 |
| 42% | 29% | 19% | 9% | 23% | 27.7% | 13% | 8% | 47% | 60.8% | 29% | 34% | 47% |

69**WEDEL MAGNANIMOUS 3386**

#4849664 3/1/23 WFL: 3386 1B/93.7%

WFL DEFENDER E7089

WEDEL MAGNANIMOUS 1050

WEDEL 9477G 396B

5L GENUINE 1603-195C

WEDEL 9176G 368B

WFL REBEL 5121

| Individual Data | |
|-----------------|-----|
| act. BW | 86 |
| Frame | Mod |
| AoD | 4 |
| dMPPA | 109 |
| Docility | 1 |

| \$Profit \$9,822 / 28% | | | \$Feeder \$93 / 29% | | | \$Ranch: \$32 / 32% | | | | | | |
|------------------------|-----|-----|---------------------|-----|-------|---------------------|-----|-----|-------|-----|-----|-----|
| GM | CED | BW | WW | ADG | F:G | YW | MLK | CEM | FERT | MRB | CW | REA |
| 52 | 12 | -.5 | 77 | .28 | 0.01 | 122 | 32 | 7 | 1.34 | .77 | 26 | .03 |
| 24% | 59% | 76% | 6% | 17% | 42.8% | 9% | 6% | 51% | 45.4% | 5% | 40% | 73% |

70**WEDEL MAGNANIMOUS 3027**

#4850734 1/28/23 WFL : 3027 1A/100%

WFL DEFENDER E7089

WEDEL MAGNANIMOUS 1050

WEDEL 9477G 396B

WFL MERLIN 018A

WEDEL GENUINE 018A 0035H

WFL 88B E7411

| Individual Data | |
|-----------------|-----|
| act. BW | 68 |
| Frame | Mod |
| AoD | 3 |
| dMPPA | 93 |
| Docility | 1 |

| \$Profit \$10,545 / 25% | | \$Feeder \$118 / 15% | | \$Ranch: \$22 / 40% | | | | | | | | |
|-------------------------|-----|----------------------|-----|---------------------|-------|-----|-----|-----|-------|-----|-----|-----|
| GM | CED | BW | WW | ADG | F:G | YW | MLK | CEM | FERT | MRB | CW | REA |
| 35 | 15 | -4.3 | 69 | .25 | -0.02 | 109 | 29 | 7 | 1.05 | .60 | 14 | .08 |
| 57% | 18% | 12% | 21% | 36% | 33.5% | 26% | 26% | 51% | 68.4% | 18% | 83% | 63% |

71**WEDEL MAGNANIMOUS 3285**

#4854632 2/18/23 WFL : 3285 1B/99.7%

WFL DEFENDER E7089

WEDEL MAGNANIMOUS 1050

WEDEL 9477G 396B

WFL MERLIN 018A

WFL FRANKLY 5251

WFL SOVEREIGN 150A

| Individual Data | |
|-----------------|-----|
| act. BW | 84 |
| Frame | Mod |
| AoD | 8 |
| dMPPA | 103 |
| Docility | 1 |

| \$Profit \$11,347 / 22% | | \$Feeder \$90 / 31% | | \$Ranch: \$49 / 21% | | | | | | | | |
|-------------------------|-----|---------------------|----|---------------------|-------|-----|-----|-----|-------|-----|-----|-----|
| GM | CED | BW | WW | ADG | F:G | YW | MLK | CEM | FERT | MRB | CW | REA |
| 32 | 11 | -1.8 | 78 | .30 | -0.18 | 127 | 32 | 5 | 1.48 | .40 | 21 | .14 |
| 63% | 72% | 51% | 4% | 9% | 4.1% | 5% | 8% | 85% | 34.4% | 54% | 62% | 49% |

Lot 71 ends a run of 5 half-brothers, and he ratioed 108 for both weaning and yearling. His reliable Merlin dam maintains a 370-day calving interval and progeny ratios of: 104 weaning and 106 yearling.

72**ALC ENERGIZE L01**

#4803574 1/10/23 ALC : L01 1A/100%

BIEBER CL ATOMIC C218

BIEBER CL ENERGIZE F121

BIEBER CL ADELLE 575D

BECKTON NEBULA P P707

C-BAR JOLENE 609D

HXC 502R

| Individual Data | |
|-----------------|------|
| act. BW | 78 |
| Frame | Mod+ |
| AoD | 7 |
| dMPPA | 99 |
| Docility | 1 |

| \$Profit \$17,893 / 5% | | \$Feeder \$166 / 2% | | \$Ranch: \$61 / 14% | | | | | | | | |
|------------------------|-----|---------------------|----|---------------------|-------|-----|-----|-----|------|-----|----|-----|
| GM | CED | BW | WW | ADG | F:G | YW | MLK | CEM | FERT | MRB | CW | REA |
| 89 | 18 | -1.6 | 82 | .40 | -0.47 | 145 | 28 | 7 | 1.32 | .60 | 42 | .29 |
| 1% | 4% | 56% | 2% | 1% | 0% | 1% | 28% | 60% | 47% | 18% | 4% | 20% |

We've probably come to take calving ease for granted with Energize sons, but we've really come to appreciate the Feed Efficiency of this sire group as well. Lot 72 is the 2nd best F:G bull in the sale missing 1st place by only 1/100th of a pound.



Bieber CL Energize F121
Sire of Lots 72-75



Lot 73 - WEDEL ENERGIZE 3265

73**WEDEL ENERGIZE 3265**

#4850826 2/17/23 WFL : 3265 1A/100%

BIEBER CL ATOMIC C218

BIEBER CL ENERGIZE F121

BIEBER CL ADELLE 575D

5L DEFENDER 560-30Z

WFL DEFENDER 6123

WFL GOLDEN 240Z

| Individual Data | |
|-----------------|-----|
| act. BW | 67 |
| Frame | Mod |
| AoD | 7 |
| dMPPA | 107 |
| Docility | 2 |

| \$Profit \$12,362 / 18% | | \$Feeder \$135 / 9% | | \$Ranch: \$28 / 35% | | | | | | | | |
|-------------------------|-----|---------------------|-----|---------------------|-------|-----|-----|-----|-------|-----|-----|-----|
| GM | CED | BW | WW | ADG | F:G | YW | MLK | CEM | FERT | MRB | CW | REA |
| 60 | 18 | -5.8 | 65 | .32 | -0.09 | 117 | 27 | 7 | 1.11 | .48 | 26 | .24 |
| 13% | 4% | 3% | 33% | 4% | 16% | 13% | 35% | 51% | 63.9% | 36% | 41% | 29% |

Lot 73 earned his big time spread from easiest calving 4% to fastest gaining 4% the old fashioned way - by posting an ideal growth curve: 16% lighter at birth, caught up to herd mates by weaning, and 11% heavier at yearling.



WEDEL ENERGIZE 3235

#4850810 2/15/23 WFL: 3235 1A/100%

BIEBER CL ATOMIC C218

BIEBER CL ENERGIZE F121

BIEBER CL ADELLE 575D

SCHULER AMPLIFY 6206D

RJRA AMP F8119

RJRA UTAH 0144

| Individual Data | |
|-----------------|-----|
| act. BW | 74 |
| Frame | Mod |
| AoD | 5 |
| dMPPA | 101 |
| Docility | 1 |

| \$Profit \$12,665 / 17% | | | | | \$Feeder \$110 / 19% | | | | | \$Ranch: \$49 / 21% | | |
|-------------------------|-----|------|-----|-----|----------------------|-----|-----|-----|-------|---------------------|-----|-----|
| GM | CED | BW | WW | ADG | F:G | YW | MLK | CEM | FERT | MRB | CW | REA |
| 50 | 15 | -4.5 | 63 | .27 | -0.01 | 105 | 31 | 7 | 1.48 | .42 | 22 | .43 |
| 27% | 17% | 10% | 44% | 25% | 36.5% | 34% | 13% | 62% | 34.4% | 49% | 58% | 7% |



Lot 74 - WEDEL ENERGIZE 3235



ALC ENERGIZE L83

#4803708 2/5/23 ALC: L83 1A/100%

BIEBER CL ATOMIC C218

BIEBER CL ENERGIZE F121

BIEBER CL ADELLE 575D

BROWN BLW FANTASTIC C5959

ALC MISS FANTASTIC G945

ALC MISS PLATINUM E736

| Individual Data | |
|-----------------|------|
| act. BW | 82 |
| Frame | Mod+ |
| AoD | 4 |
| dMPPA | 111 |
| Docility | 2 |

| \$Profit \$12,368 / 18% | | | | | \$Feeder \$140 / 7% | | | | | \$Ranch: \$24 / 38% | | |
|-------------------------|-----|------|-----|-----|---------------------|-----|-----|-----|------|---------------------|-----|-----|
| GM | CED | BW | WW | ADG | F:G | YW | MLK | CEM | FERT | MRB | CW | REA |
| 30 | 17 | -4.4 | 64 | .27 | -0.09 | 106 | 33 | 8 | 1.21 | .36 | 13 | .39 |
| 68% | 7% | 11% | 40% | 25% | 15.8% | 32% | 4% | 35% | 56% | 65% | 87% | 9% |



Lot 75 - ALC ENERGIZE L83



WEDEL VALUE ADDED 3031

#4850730 1/28/23 WFL: 3031 1B/99.9%

5L GENUINE 1603-195C

WFL VALUE ADDED 0109H

WFL 88B E7409

JJX ORACLE 731E

WEDEL 0326H

WFL 2758 6295

| Individual Data | |
|-----------------|-----|
| act. BW | 70 |
| Frame | Mod |
| AoD | 3 |
| dMPPA | 105 |
| Docility | 1 |

| \$Profit \$18,697 / 4% | | | | | \$Feeder \$153 / 4% | | | | | \$Ranch: \$78 / 8% | | |
|------------------------|-----|------|-----|-----|---------------------|-----|-----|-----|------|--------------------|-----|-----|
| GM | CED | BW | WW | ADG | F:G | YW | MLK | CEM | FERT | MRB | CW | REA |
| 70 | 14 | -1.7 | 73 | .31 | -0.07 | 122 | 33 | 9 | 2.02 | .66 | 36 | .32 |
| 5% | 30% | 54% | 12% | 7% | 20.1% | 8% | 4% | 19% | 6.6% | 12% | 11% | 16% |



Lot 76 - WEDEL VALUE ADDED 3031



Lot 77 - WEDEL VALUE ADDED 3311



WEDEL VALUE ADDED 3311

#4854656 2/19/23 WFL: 3311 1B/99.8%

5L GENUINE 1603-195C
WFL VALUE ADDED 0109H
 WFL 88B E7409
 LSF PROSPECT 2035Z
WFL PROSPECT 5177
 WFL DIRECTOR 0208

| Individual Data | |
|-----------------|------|
| act. BW | 75 |
| Frame | Mod+ |
| AoD | 8 |
| dMPPA | 102 |
| Docility | 1 |

| \$Profit \$17,682 / 5% | | | \$Feeder \$184 / 1% | | | \$Ranch: \$47 / 22% | | | | | | |
|------------------------|-----|------|---------------------|-----|-------|---------------------|-----|-----|------|-----|-----|-----|
| GM | CED | BW | WW | ADG | F:G | YW | MLK | CEM | FERT | MRB | CW | REA |
| 73 | 16 | -3.2 | 67 | .30 | -0.19 | 114 | 32 | 10 | 1.61 | .68 | 33 | .24 |
| 4% | 16% | 26% | 28% | 10% | 3% | 17% | 7% | 6% | 25% | 10% | 17% | 29% |

If you like your herd bulls out of experienced dams, check out Lot 77. His dam just turned 9-years of age, and she maintains a 370-day calving interval, and enviable progeny record of: 103 weaning, 105 yearling, 108 IMF and 103 REA.



WEDEL RANCHMASTER 3202

#4850772 2/2/23 WFL: 3202 1A/100%

WFL PROFITMAKER E7030
WEDEL RANCHMASTER 9052G
 WFL PLATINUM E7102
 5L BOURNE 2612-400C
WEDEL 9112G BOURNE
 WFL SAGA 5111

| Individual Data | |
|-----------------|------|
| act. BW | 80 |
| Frame | Mod+ |
| AoD | 4 |
| dMPPA | 103 |
| Docility | 2 |

| \$Profit \$12,581 / 17% | | | \$Feeder \$74 / 42% | | | \$Ranch: \$73 / 10% | | | | | | |
|-------------------------|-----|------|---------------------|-----|------|---------------------|-----|-----|------|-----|-----|-----|
| GM | CED | BW | WW | ADG | F:G | YW | MLK | CEM | FERT | MRB | CW | REA |
| 36 | 15 | -3.6 | 75 | .26 | 0.02 | 117 | 31 | 9 | 1.91 | .47 | 19 | .07 |
| 54% | 25% | 19% | 9% | 27% | 46% | 14% | 10% | 17% | 10% | 38% | 69% | 65% |



WEDEL RANCHMASTER 3371

#4854724 2/24/23 WFL: 3371 1B/99.6%

WFL PROFITMAKER E7030
WEDEL RANCHMASTER 9052G
 WFL PLATINUM E7102
 5L DEFENDER 4772-88B
WFL E7341
 WFL MERLIN 203B

| Individual Data | |
|-----------------|-----|
| act. BW | 77 |
| Frame | Mod |
| AoD | 6 |
| dMPPA | 98 |
| Docility | 1 |

| \$Profit \$9,287 / 31% | | | \$Feeder \$81 / 37% | | | \$Ranch: \$35 / 30% | | | | | | |
|------------------------|-----|------|---------------------|-----|-------|---------------------|-----|-----|------|-----|-----|-----|
| GM | CED | BW | WW | ADG | F:G | YW | MLK | CEM | FERT | MRB | CW | REA |
| 39 | 17 | -4.8 | 69 | .27 | -0.02 | 112 | 28 | 8 | 1.37 | .46 | 16 | .14 |
| 49% | 9% | 8% | 22% | 24% | 33% | 21% | 28% | 38% | 43% | 40% | 81% | 49% |

Ranchmaster, the sire of Lots 78-80 and 84-86, has become our "Go-To" bull for large commercial heifer breeding projects. In 2022 one large ranch bred 1000 heifers to Ranchmaster. They calved out so well, that they came back and purchased another 800 units in 2023.



Lot 80 - WEDEL RANCHMASTER 3315



WEDEL RANCHMASTER 3315

#4854664 2/19/23 WFL: 3315 1B/98.9%

WFL PROFITMAKER E7030
WEDEL RANCHMASTER 9052G
 WFL PLATINUM E7102
 WFL MERLIN 018A
WFL FRANKLY 6181
 WFL ENVY 9093

| Individual Data | |
|-----------------|------|
| act. BW | 73 |
| Frame | Mod+ |
| AoD | 7 |
| dMPPA | 100 |
| Docility | 1 |

| \$Profit \$14,151 / 12% | | | \$Feeder \$91 / 30% | | | \$Ranch: \$77 / 8% | | | | | | |
|-------------------------|-----|------|---------------------|-----|------|--------------------|-----|-----|------|-----|-----|-----|
| GM | CED | BW | WW | ADG | F:G | YW | MLK | CEM | FERT | MRB | CW | REA |
| 53 | 17 | -4.9 | 73 | .28 | 0.01 | 118 | 33 | 10 | 1.74 | .57 | 17 | .32 |
| 22% | 8% | 7% | 12% | 16% | 43% | 13% | 4% | 9% | 18% | 21% | 75% | 16% |

81**WEDEL POWERHOUSE 3349**

#4854696 2/21/23 WFL : 3349 1B/99.6%

FEDDES BRUNSWICK D202

BROWN CRSB POWERHOUSE H6608

CRSB MS TRILOGY E100

5L BOURNE 2612-400C

WEDEL BOURNE 9220G

WFL RED 322Z

| Individual Data | |
|-----------------|------|
| act. BW | 82 |
| Frame | Mod+ |
| AoD | 3 |
| dMPPA | 105 |
| Docility | 2 |

| \$Profit \$11,545 / 21% | | \$Feeder \$197 / 0.5% | | \$Ranch: -\$24 / 76% | | | | | | | | |
|-------------------------|-----|-----------------------|-----|----------------------|-------|-----|-----|-----|------|-----|----|-----|
| GM | CED | BW | WW | ADG | F:G | YW | MLK | CEM | FERT | MRB | CW | REA |
| | 12 | -9 | 73 | .24 | -0.09 | 111 | 27 | 7 | 0.66 | .65 | 44 | .39 |
| % | 67% | 68% | 12% | 45% | 15.8% | 24% | 41% | 53% | 90% | 12% | 3% | 9% |

We've shared ownership in several bulls with long-time friend, Dan Stickel from Cedar Hill Farm in Jane Lew, WV. Lot 81's sire, Powerhouse is one such bull, and like Dan we've seen tremendous performance, and amazing phenotype in the Powerhouse progeny.

82**WEDEL DEFENDER 3389**

#4854738 3/2/23 WFL : 3389 1B/99.9%

5L DEFENDER 560-30Z

WFL DEFENDER E7089

WFL PAWNEE 8127 5141

WFL MERLIN 018A

WEDEL 9097G 018A

WFL 2758 6295

| Individual Data | |
|-----------------|-----|
| act. BW | 52 |
| Frame | Mod |
| AoD | 3 |
| dMPPA | 93 |
| Docility | 1 |

| \$Profit \$15,005 / 10% | | \$Feeder \$226 / 0.1% | | \$Ranch: -\$10 / 66% | | | | | | | | |
|-------------------------|-----|-----------------------|-----|----------------------|-------|-----|-----|-----|-------|-----|-----|-----|
| GM | CED | BW | WW | ADG | F:G | YW | MLK | CEM | FERT | MRB | CW | REA |
| | 18 | -6.0 | 63 | .20 | 0.07 | 94 | 27 | 10 | 0.95 | .64 | 35 | .43 |
| % | 3% | 2% | 44% | 73% | 62.2% | 59% | 44% | 4% | 75.3% | 13% | 13% | 7% |

83**WEDEL PAYDIRT 3194**

#4850748 1/29/23 WFL : 3194 1A/100%

5L DEFENDER 560-30Z

WFL DEFENDER E7089

WFL PAWNEE 8127 5141

LSF MEW PLATINUM 5660C

WEDEL GENUINE 9201G

WFL NEBULA 165Z 128B

| Individual Data | |
|-----------------|-----|
| act. BW | 64 |
| Frame | Mod |
| AoD | 3 |
| dMPPA | 99 |
| Docility | 1 |

| \$Profit \$11,513 / 21% | | \$Feeder \$113 / 17% | | \$Ranch: \$35 / 30% | | | | | | | | | |
|-------------------------|-----|----------------------|------|---------------------|-----|-------|-----|-----|------|-------|-----|-----|-----|
| GM | CED | BW | WW | ADG | F:G | YW | MLK | CEM | FERT | MRB | CW | REA | |
| | 62 | 16 | -4.7 | 68 | .30 | 0.24 | 116 | 22 | 8 | 1.41 | .70 | .17 | |
| % | 11% | 15% | 9% | 24% | 10% | 95.6% | 16% | 83% | 38% | 39.8% | 9% | 35% | 43% |

**Lot 77 - WEDEL VALUE ADDED 3311****84****WEDEL RANCHMASTER 3091**

#4849614 2/7/23 WFL : 3091 1B/99.9%

WFL PROFITMAKER E7030

WEDEL RANCHMASTER 9052G

WFL PLATINUM E7102

5L GENUINE 1603-195C

WFL 1036

WEDEL 9110G 018A

| Individual Data | |
|-----------------|------|
| act. BW | 57 |
| Frame | Mod+ |
| AoD | 2 |
| dMPPA | 106 |
| Docility | 2 |

| \$Profit \$17,343 / 5% | | \$Feeder \$135 / 9% | | \$Ranch: \$78 / 8% | | | | | | | | | |
|------------------------|-----|---------------------|------|--------------------|-----|-----|-----|-----|------|-------|-----|-----|-----|
| GM | CED | BW | WW | ADG | F:G | YW | MLK | CEM | FERT | MRB | CW | REA | |
| | 50 | 17 | -4.5 | 84 | .29 | 0.1 | 131 | 35 | 11 | 1.61 | .66 | .27 | |
| % | 27% | 6% | 10% | 1% | 11% | 71% | 3% | 1% | 4% | 25.2% | 12% | 52% | 23% |

85**WEDEL RANCHMASTER 3065**

#4849592 2/1/23 WFL : 3065 1B/99.5%

WFL PROFITMAKER E7030

WEDEL RANCHMASTER 9052G

WFL PLATINUM E7102

LSF SRR DEFENDER 8232F

WFL 1332

WFL MERLIN 0205

| Individual Data | |
|-----------------|-----|
| act. BW | 59 |
| Frame | Mod |
| AoD | 2 |
| dMPPA | 102 |
| Docility | 2 |

| \$Profit \$13,928 / 13% | | \$Feeder \$114 / 17% | | \$Ranch: \$58 / 16% | | | | | | | | | |
|-------------------------|-----|----------------------|------|---------------------|-----|------|-----|-----|------|-------|-----|-----|-----|
| GM | CED | BW | WW | ADG | F:G | YW | MLK | CEM | FERT | MRB | CW | REA | |
| | 58 | 16 | -3.9 | 75 | .31 | 0.23 | 124 | 29 | 8 | 1.64 | .55 | .17 | |
| % | 15% | 10% | 16% | 8% | 7% | 94% | 7% | 21% | 26% | 23.3% | 24% | 55% | 43% |

You shouldn't have to give up calf value to get live calves. That's what we love about the Ranchmaster sire line; high accuracy calving ease that still weighs up at both weaning and gain when they get on feed. Lots 84 & 86 are three excellent examples.

86**WEDEL RANCHMASTER 3207**

#4850784 2/5/23 WFL: 3207 1A/100%

WFL PROFITMAKER E7030
WEDEL RANCHMASTER 9052G
 WFL PLATINUM E7102

5L TOPGUN 560-65B
WFL MERLIN 6129
 WFL COMMITMENT 042Y

| Individual Data | |
|-----------------|-----|
| act. BW | 62 |
| Frame | Mod |
| AoD | 7 |
| dMPPA | 101 |
| Docility | 1 |

| \$Profit \$12,214 / 18% | | | \$Feeder \$100 / 24% | | | \$Ranch: \$51 / 20% | | | | | | |
|-------------------------|-----|------|----------------------|-----|------|---------------------|-----|-----|-------|-----|-----|-----|
| GM | CED | BW | WW | ADG | F:G | YW | MLK | CEM | FERT | MRB | CW | REA |
| 49 | 20 | -7.5 | 70 | .25 | 0.24 | 110 | 30 | 11 | 1.35 | .58 | 15 | .18 |
| 28% | 1% | 1% | 19% | 35% | 95% | 25% | 16% | 3% | 44.6% | 20% | 83% | 41% |

87**ALC DEADWOOD L67**

#4803612 2/2/23 ALC: L67 2/100%

POSS MAVERICK
POSS DEADWOOD
 POSS ELLUNAMERE 399

SPUR FRANCHISE OF GARTON
BROWN MS FRANCHISE F943
 BROWN MS REDEMPTION A7018

| Individual Data | |
|-----------------|-----|
| act. BW | 67 |
| Frame | Mod |
| AoD | 5 |
| dMPPA | 111 |
| Docility | 1 |

| \$Profit \$19,418 / 3% | | | \$Feeder \$252 / 0% | | | \$Ranch: \$16 / 45% | | | | | | |
|------------------------|-----|------|---------------------|-----|------|---------------------|-----|-----|------|------|----|-----|
| GM | CED | BW | WW | ADG | F:G | YW | MLK | CEM | FERT | MRB | CW | REA |
| 116 | 14 | -2.5 | 81 | .33 | 0.02 | 134 | 30 | 8 | 1.26 | 1.14 | 66 | .39 |
| 1% | 38% | 38% | 3% | 3% | 46% | 2% | 15% | 38% | 52% | 1% | 1% | 9% |

This Black/Red represents next generation outcross Angus genetics: His sire, POSS Deadwood ranks well beyond the top 1% for Marbling, \$Grid Value, \$Feedlot Value, \$Beef Value and \$Combined Value. His donor dam has weaned 3 calves at a 113 average weaning ratio.

**WEDEL RANCHMASTER 9052G**

\$80,000 High Selling bull from 2020
 and Sire of Lots 84-86

88**WEDEL PRIME-TIME 3069**

#4849596 2/2/23 WFL: 3069 1B/87.40%

LSF NEXTPECTATION 0083X
WEDEL PRIME-TIME 0007
 RJRA FRANKLY F8206

SCHULER DISCIPLINE 8506F
WFL 1194
 WFL E7144

| Individual Data | |
|-----------------|------|
| act. BW | |
| Frame | Mod- |
| AoD | 2 |
| dMPPA | 97 |
| Docility | 2 |

| \$Profit \$16,393 / 7% | | | \$Feeder \$168 / 2% | | | \$Ranch: \$45 / 23% | | | | | | |
|------------------------|-----|------|---------------------|-----|------|---------------------|-----|-----|------|-----|-----|-----|
| GM | CED | BW | WW | ADG | F:G | YW | MLK | CEM | FERT | MRB | CW | REA |
| 74 | 17 | -4.8 | 65 | .31 | 0.06 | 115 | 30 | 10 | 1.39 | .71 | 27 | .43 |
| 4% | 8% | 8% | 35% | 6% | 59% | 16% | 13% | 9% | 41% | 8% | 37% | 7% |

89**ALC GENUINE L65**

#4803764 2/2/23 ALC: L65 1A/100%

5L GENUINE 99-85Y
5L GENUINE 1603-195C
 5L RUBY 21-1603

5L BOURNE 117-48A
ALC MISS BOURNE G936
 BROWN MS PHENOMENAL C648

| Individual Data | |
|-----------------|-----|
| act. BW | 78 |
| Frame | Mod |
| AoD | 4 |
| dMPPA | 107 |
| Docility | 1 |

| \$Profit \$21,414 / 2% | | | \$Feeder \$189 / 0.8% | | | \$Ranch: \$80 / 7% | | | | | | |
|------------------------|-----|------|-----------------------|-----|------|--------------------|-----|-----|------|-----|----|-----|
| GM | CED | BW | WW | ADG | F:G | YW | MLK | CEM | FERT | MRB | CW | REA |
| 79 | 14 | -1.9 | 81 | .30 | 0.13 | 129 | 31 | 10 | 1.96 | .90 | 48 | .36 |
| 2% | 38% | 50% | 3% | 9% | 79% | 4% | 11% | 9% | 8% | 1% | 1% | 12% |

90**WEDEL GENUINE 3088**

#4855730 2/6/23 WFL: 3088 1A/100%

5L GENUINE 99-85Y
5L GENUINE 1603-195C
 5L RUBY 21-1603

SCHULER I.P.O. 7129E
WEDEL I.P.O. 1251
 RJRA F8391

| Individual Data | |
|-----------------|-----|
| act. BW | 65 |
| Frame | Mod |
| AoD | 2 |
| dMPPA | 102 |
| Docility | 2 |

| \$Profit \$18,325 / 4% | | | \$Feeder \$153 / 4% | | | \$Ranch: \$75 / 9% | | | | | | |
|------------------------|-----|------|---------------------|-----|------|--------------------|-----|-----|------|-----|-----|-----|
| GM | CED | BW | WW | ADG | F:G | YW | MLK | CEM | FERT | MRB | CW | REA |
| 76 | 13 | -1.8 | 77 | .30 | 0.14 | 124 | 34 | 10 | 2 | .89 | 35 | .09 |
| 3% | 41% | 51% | 6% | 11% | 81% | 7% | 3% | 7% | 7% | 2% | 12% | 62% |

By now you've figured out all the "Front-End" bulls aren't in the front of this catalog. This is one book you'll want to read cover to cover. For example, here's the high Profit sons of the deceased marbling legend, Genuine. He is a full-brother to the amazing bull that sells as Lot 4.



ALC X FACTOR L51

#4827770 2/1/23 ALC:L50 1A/100%

REDHILL TEN X 104U 190A
LSF MEW X-FACTOR 6693D
MEW COVERGIRL 402B
BECKTON NEBULA P P707
C-BAR JOLENE 611D
HXC 502R

| Individual Data | |
|-----------------|------|
| act. BW | 79 |
| Frame | Mod+ |
| AoD | 7 |
| dMPPA | 106 |
| Docility | 1 |

| \$Profit \$17,456 / 5% | | | | | \$Feeder \$137 / 8% | | | | | \$Ranch: \$77 / 8% | | | | |
|------------------------|-----|------|-----|-----|---------------------|-----|-----|-----|------|--------------------|----|-----|--|--|
| GM | CED | BW | WW | ADG | F:G | YW | MLK | CEM | FERT | MRB | CW | REA | | |
| 71 | 16 | -5.1 | 72 | .27 | 0.43 | 115 | 30 | 7 | 1.79 | .67 | 41 | .31 | | |
| 5% | 11% | 6% | 14% | 21% | 99% | 16% | 16% | 58% | 15% | 11% | 5% | 18% | | |

Lot 91 is a full-brother to Lot 38. Their dam is the maternal grandam of Lot 15, and a full-sister in blood to the dam of KJL/CLZB COMPLETE 7000E



WEDEL CORNERSTONE 3262

#4854608 2/17/23 WFL:3262 1A/100%

5L GENUINE 1603-195C
WEDEL CORNERSTONE 0224H
WFL FRANKLY F8193
JJX TONKA 267Z
WFL TONKA 532Z
TJR 908 253 Y22

| Individual Data | |
|-----------------|-----|
| act. BW | 75 |
| Frame | Mod |
| AoD | 8 |
| dMPPA | 100 |
| Docility | 1+ |

| \$Profit \$17,100 / 6% | | | | | \$Feeder \$171 / 2% | | | | | \$Ranch: \$50 / 20% | | | | |
|------------------------|-----|------|-----|-----|---------------------|-----|-----|-----|------|---------------------|-----|-----|--|--|
| GM | CED | BW | WW | ADG | F:G | YW | MLK | CEM | FERT | MRB | CW | REA | | |
| 58 | 16 | -3.7 | 64 | .24 | -0.15 | 103 | 29 | 10 | 1.53 | .70 | 19 | .10 | | |
| 15% | 10% | 19% | 39% | 42% | 6.8% | 40% | 21% | 7% | 31% | 9% | 70% | 58% | | |



WEDEL CORNERSTONE 3198

#4850768 2/1/23 WFL:3198 1A/100%

5L GENUINE 1603-195C
WEDEL CORNERSTONE 0224H
WFL FRANKLY F8193
5L BOURNE 2612-400C
WEDEL BOURNE 9184G
WFL ENVY 125Y

| Individual Data | |
|-----------------|------|
| act. BW | 80 |
| Frame | Mod+ |
| AoD | 3 |
| dMPPA | 100 |
| Docility | 1 |

| \$Profit \$18,415 / 4% | | | | | \$Feeder \$153 / 4% | | | | | \$Ranch: \$76 / 9% | | | | |
|------------------------|-----|------|-----|-----|---------------------|-----|-----|-----|------|--------------------|-----|-----|--|--|
| GM | CED | BW | WW | ADG | F:G | YW | MLK | CEM | FERT | MRB | CW | REA | | |
| 50 | 15 | -3.2 | 70 | .25 | -0.21 | 110 | 33 | 10 | 2.03 | .67 | 16 | .34 | | |
| 26% | 20% | 26% | 19% | 35% | 2% | 24% | 5% | 6% | 6% | 11% | 80% | 14% | | |



WEDEL CORNERSTONE 3342

#4849294 2/21/23 WFL:3342 1A/100%

5L GENUINE 1603-195C
WEDEL CORNERSTONE 0224H
WFL FRANKLY F8193
WFL NEBULA 707 165Z
WFL NEBULA 165Z 235B
WFL RIM VIEW 8189

| Individual Data | |
|-----------------|------|
| act. BW | 77 |
| Frame | Mod- |
| AoD | 9 |
| dMPPA | 96 |
| Docility | 1 |

| \$Profit \$16,401 / 7% | | | | | \$Feeder \$193 / 0.7% | | | | | \$Ranch: \$28 / 35% | | | | |
|------------------------|-----|------|-----|-----|-----------------------|-----|-----|-----|------|---------------------|-----|-----|--|--|
| GM | CED | BW | WW | ADG | F:G | YW | MLK | CEM | FERT | MRB | CW | REA | | |
| 56 | 20 | -5.8 | 68 | .29 | -0.05 | 113 | 30 | 13 | 1.14 | .79 | 15 | .11 | | |
| 17% | 1% | 3% | 25% | 14% | 25.1% | 19% | 17% | 1% | 62% | 4% | 83% | 56% | | |



WEDEL CORNERSTONE 3056

#4849588 1/31/23 WFL:3056 1B/99.9%

5L GENUINE 1603-195C
WEDEL CORNERSTONE 0224H
WFL FRANKLY F8193
SCHULER DISCIPLINE 8506F
WFL 1216
WFL EASY 5394

| Individual Data | |
|-----------------|-----|
| act. BW | 55 |
| Frame | Mod |
| AoD | 2 |
| dMPPA | 105 |
| Docility | 2 |

| \$Profit \$18,596 / 4% | | | | | \$Feeder \$173 / 2% | | | | | \$Ranch: \$64 / 13% | | | | |
|------------------------|-----|------|----|-----|---------------------|-----|-----|-----|------|---------------------|-----|-----|--|--|
| GM | CED | BW | WW | ADG | F:G | YW | MLK | CEM | FERT | MRB | CW | REA | | |
| 79 | 14 | -2.2 | 80 | .36 | -0.09 | 137 | 33 | 10 | 1.69 | .67 | 34 | .43 | | |
| 2% | 29% | 44% | 3% | 1% | 16% | 1% | 5% | 6% | 20% | 11% | 15% | 7% | | |



ALC LEVERAGE L21

#4803650 1/25/23 ALC:L21 1A/100%

PLATTEMERE WEIGH UP K360
ALC LEVERAGE H14
ALC MISS PRIME CUT E750
LEACHMAN PLEDGE A282Z
ALC MISS PLEDGE E713
ALC MISS CONQUEST Y104

| Individual Data | |
|-----------------|------|
| act. BW | 83 |
| Frame | Mod+ |
| AoD | 6 |
| dMPPA | 114 |
| Docility | 2 |

| \$Profit \$17,087 / 6% | | | | | \$Feeder \$168 / 2% | | | | | \$Ranch: \$52 / 19% | | | | |
|------------------------|-----|------|-----|-----|---------------------|-----|-----|-----|------|---------------------|-----|-----|--|--|
| GM | CED | BW | WW | ADG | F:G | YW | MLK | CEM | FERT | MRB | CW | REA | | |
| 67 | 13 | -2.2 | 64 | .26 | 0.19 | 106 | 30 | 8 | 1.75 | .68 | 34 | .45 | | |
| 7% | 45% | 44% | 40% | 27% | 90% | 33% | 18% | 36% | 17% | 10% | 15% | 6% | | |

Lot 96 is a three-quarter brother to the deep ribbed bull that sells as Lot 15. We really like the Plattemere Weight Up females and that's what led us to produce some Red grandsons.

97**WEDEL ULTIMATUM 3425**

#4854788 3/9/23 WFL: 3425 1B/99.9%

5L ULTIMATUM 1893-03C
5L ULTIMATUM 4787-531G

5L BUBBLY 282-4787

LSF RAB EASY CALVER 2758Z

WFL EASY 5265

WFL ENVY 9110

| Individual Data | |
|-----------------|------|
| act. BW | 81 |
| Frame | Mod+ |
| AoD | 8 |
| dMPPA | 104 |
| Docility | 1 |

| \$Profit \$16,278 / 14% | | \$Feeder \$136 / 10% | | \$Ranch: \$67 / 27% | | | | | | | | |
|-------------------------|-----|----------------------|-----|---------------------|-------|-----|-----|-----|------|-----|-----|-----|
| GM | CED | BW | WW | ADG | F:G | YW | MLK | CEM | FERT | MRB | CW | REA |
| | 13 | -1.7 | 57 | .23 | -0.23 | 94 | 27 | 8 | 1.75 | .58 | 33 | .24 |
| % | 50% | 54% | 65% | 52% | 0.9% | 60% | 42% | 36% | 26% | 20% | 18% | 29% |

98**WEDEL PAYDIRT 3184**

#4850738 1/28/23 WFL: 3184 1A/100%

5L DEFENDER 560-30Z
WFL DEFENDER E7089

WFL PAWNEE 8127 5141

RJRA GENUINE F8113

WEDEL PRIME GRADE 0192H

WFL NEBULA 0050X 191A

| Individual Data | |
|-----------------|------|
| act. BW | 81 |
| Frame | Mod+ |
| AoD | 3 |
| dMPPA | 105 |
| Docility | 1 |

| \$Profit \$11,030 / 23% | | \$Feeder \$124 / 12% | | \$Ranch: \$22 / 40% | | | | | | | | |
|-------------------------|-----|----------------------|----|---------------------|-------|-----|-----|-----|------|-----|-----|-----|
| GM | CED | BW | WW | ADG | F:G | YW | MLK | CEM | FERT | MRB | CW | REA |
| 60 | 13 | -1.8 | 80 | .35 | 0.17 | 136 | 24 | 5 | 1.28 | .65 | 34 | .19 |
| 13% | 54% | 51% | 3% | 1% | 87.1% | 2% | 70% | 82% | 50% | 12% | 16% | 38% |

99**WEDEL PROFITMAKER 3082**

#4849604 2/5/23 WFL: 3082 1B/99.3%

WFL MERLIN 018A
WFL PROFITMAKER E7030

WFL PROSPECT

SCHULER COMBO G047

WFL 1104

WFL IMPRESSIVE 358B

| Individual Data | |
|-----------------|------|
| act. BW | 68 |
| Frame | Mod+ |
| AoD | 2 |
| dMPPA | 100 |
| Docility | 1 |

| \$Profit \$13,980 / 13% | | \$Feeder \$108 / 20% | | \$Ranch: \$63 / 14% | | | | | | | | |
|-------------------------|-----|----------------------|----|---------------------|------|-----|-----|-----|------|-----|-----|-----|
| GM | CED | BW | WW | ADG | F:G | YW | MLK | CEM | FERT | MRB | CW | REA |
| 48 | 14 | -2.0 | 81 | .31 | 0.07 | 131 | 34 | 8 | 1.74 | .51 | 28 | .30 |
| 30% | 37% | 48% | 3% | 6% | 62% | 3% | 2% | 36% | 18% | 30% | 34% | 20% |

100**WEDEL PROFITMAKER 3233**

#4854580 2/15/23 WFL: 3233 1A/100%

WFL MERLIN 018A
WFL PROFITMAKER E7030

WFL PROSPECT

LSF RAB EASY CALVER 2758Z

WFL EASY 5388

WFL ENTERPRISE 6028

| Individual Data | |
|-----------------|------|
| act. BW | 72 |
| Frame | Mod+ |
| AoD | 8 |
| dMPPA | 99 |
| Docility | 1 |

| \$Profit \$12,020 / 19% | | \$Feeder \$143 / 6% | | \$Ranch: \$19 / 43% | | | | | | | | |
|-------------------------|-----|---------------------|-----|---------------------|------|-----|-----|-----|------|-----|-----|-----|
| GM | CED | BW | WW | ADG | F:G | YW | MLK | CEM | FERT | MRB | CW | REA |
| 37 | 17 | -6.0 | 65 | .27 | 0.07 | 109 | 31 | 10 | 1.04 | .41 | 10 | .17 |
| 52% | 7% | 2% | 34% | 20% | 62% | 26% | 10% | 4% | 69% | 52% | 92% | 43% |

WML Profitmaker E7030, the sire of Lots 99 & 100, sold to ABS-Global in our 2018 sale for what was at that time a Wedel sale record price. Two-years later Wedel Ranchmaster 9052G broke that record in ProfitMaker's first calf crop.



WFL ProfitMaker E7030
Sire of Lots 99-100

101**WEDEL PRIME-TIME 3211**

#4850786 2/10/23 WFL: 3211 1A/100%

LSF NEXTPECTION 0083X
WEDEL PRIME-TIME 0007

RJRA FRANKLY F8206

5L DEFENDER 560-30Z

WFL DEFENDER E7228

WFL BRIDGER 6175

| Individual Data | |
|-----------------|------|
| act. BW | 59 |
| Frame | Mod- |
| AoD | 6 |
| dMPPA | 88 |
| Docility | 1 |

| \$Profit \$16,426 / 7% | | \$Feeder \$147 / 6% | | \$Ranch: \$60 / 15% | | | | | | | | |
|------------------------|-----|---------------------|-----|---------------------|-------|-----|-----|-----|------|-----|-----|-----|
| GM | CED | BW | WW | ADG | F:G | YW | MLK | CEM | FERT | MRB | CW | REA |
| 56 | 20 | -7.4 | 55 | .26 | 0.03 | 97 | 27 | 10 | 1.66 | .71 | 11 | .08 |
| 17% | 1% | 1% | 72% | 27% | 49.4% | 53% | 44% | 6% | 22% | 8% | 90% | 63% |

102**WEDEL PRIME-TIME 3390**

#4854740 3/3/23 WFL : 3390 1A/100%

LSF NEXTPECTATION 0083X

WEDEL PRIME-TIME 0007

RJRA FRANKLY F8206

5L ADVANTAGE 3267-221Y

WFL ADVANTAGE 5221

WFL UTAH 0108

| Individual Data | |
|-----------------|------|
| act. BW | 83 |
| Frame | Mod- |
| AoD | 8 |
| dMPPA | 104 |
| Docility | 1 |

| \$Profit \$15,144 / 10% | | \$Feeder \$93 / 29% | | | | \$Ranch: \$85 / 6% | | | | | | |
|-------------------------|-----|---------------------|-----|-----|------|--------------------|-----|-----|------|-----|-----|-----|
| GM | CED | BW | WW | ADG | F:G | YW | MLK | CEM | FERT | MRB | CW | REA |
| 46 | 12 | -1.0 | 74 | .27 | 0.16 | 117 | 27 | 8 | 2.29 | .59 | 17 | .21 |
| 34% | 62% | 67% | 10% | 21% | 85% | 13% | 36% | 28% | 2% | 19% | 77% | 34% |



3-year-old Merlin daughter on native range at our Wallace County ranch. Known for docility and excellent foot structure, we always like to see Merlin daughters under the bulls we use ourselves.

103**WEDEL PAYDIRT 3248**

#4854594 2/16/23 WFL : 3248 1B/99.8%

5L DEFENDER 560-30Z

WFL DEFENDER E7089

WFL PAWNEE 8127 5141

WFL MERLIN 018A

WFL FRANKLY F8237

WFL MISSION 9047

| Individual Data | |
|-----------------|------|
| act. BW | 74 |
| Frame | Mod+ |
| AoD | 5 |
| dMPPA | 105 |
| Docility | 1 |

| \$Profit \$5,448 / 50% | | \$Feeder \$114 / 17% | | | | \$Ranch: -\$27 / 77% | | | | | | |
|------------------------|-----|----------------------|----|-----|------|----------------------|-----|-----|------|-----|-----|-----|
| GM | CED | BW | WW | ADG | F:G | YW | MLK | CEM | FERT | MRB | CW | REA |
| 56 | 14 | -3.4 | 76 | .31 | 0.29 | 126 | 28 | 6 | 0.53 | .59 | 26 | .27 |
| 17% | 34% | 23% | 7% | 6% | 98% | 6% | 34% | 72% | 93% | 19% | 42% | 23% |

104**WEDEL DEFENDER 3170**

#4854536 1/25/23 WFL : 3170 1B/93.3%

5L DEFENDER 560-30Z

WFL DEFENDER E7089

WFL PAWNEE 8127 5141

WFL RETAIL CUT F8107

WEDEL RETAIL CUT 8107 0087H

WFL F8419

| Individual Data | |
|-----------------|------|
| act. BW | 64 |
| Frame | Mod+ |
| AoD | 3 |
| dMPPA | 101 |
| Docility | 1 |

| \$Profit \$6,049 / 47% | | \$Feeder \$107 / 20% | | | | \$Ranch: -\$16 / 70% | | | | | | |
|------------------------|-----|----------------------|----|-----|------|----------------------|-----|-----|------|-----|-----|-----|
| GM | CED | BW | WW | ADG | F:G | YW | MLK | CEM | FERT | MRB | CW | REA |
| 44 | 18 | -4.7 | 76 | .30 | 0.15 | 124 | 30 | 10 | 0.88 | .40 | 23 | .28 |
| 38% | 4% | 9% | 7% | 8% | 83% | 7% | 16% | 8% | 80% | 54% | 52% | 22% |

WFL Defender E7089 "PAYDIRT" is the sire of Lots 103-105. We collected PAYDIRT before he sold in our 2018 to long-time customer and former Red Angus Commercial Producer of the Year, DeLong Ranches of Winnemucca, NV. When those PAYDIRT offspring hit the ground in 2019, we called the DeLong family and bought him back. Paydirt sired Wedel Magnanimous 1050, the herd sire we own with 5L Red Angus in Sheridan, MT.

105**WEDEL PAYDIRT 3243**

#4850812 2/16/23 WFL : 3243 1A/100%

5L DEFENDER 560-30Z

WFL DEFENDER E7089

WFL PAWNEE 8127 5141

WFL MERLIN 018A

RJRA FRANKLY 6195

RJRA ENVY 9155

| Individual Data | |
|-----------------|-----|
| act. BW | 79 |
| Frame | Mod |
| AoD | 7 |
| dMPPA | 101 |
| Docility | 1 |

| \$Profit \$7,632 / 39% | | \$Feeder \$123 / 13% | | | | \$Ranch: -\$11 / 67% | | | | | | |
|------------------------|-----|----------------------|-----|-----|------|----------------------|-----|-----|------|-----|-----|-----|
| GM | CED | BW | WW | ADG | F:G | YW | MLK | CEM | FERT | MRB | CW | REA |
| 51 | 13 | -2.3 | 65 | .28 | 0.04 | 110 | 27 | 6 | 1.09 | .67 | 16 | .27 |
| 25% | 48% | 42% | 33% | 17% | 53% | 24% | 41% | 74% | 65% | 11% | 80% | 23% |

106**WEDEL MAGNANIMOUS 3322**

#4854670 2/19/23 WFL : 3322 1B/99.7%

WFL DEFENDER E7089

WEDEL MAGNANIMOUS 1050

WEDEL 9477G 396B

5L TOP RETURN 1430-6884B

WFL TOP R E7234

WFL MERLIN 249Y

| Individual Data | |
|-----------------|------|
| act. BW | 79 |
| Frame | Mod- |
| AoD | 6 |
| dMPPA | 102 |
| Docility | 1 |

| \$Profit \$8,232 / 36% | | \$Feeder \$49 / 61% | | | | \$Ranch: \$47 / 22% | | | | | | |
|------------------------|-----|---------------------|-----|-----|-------|---------------------|-----|-----|------|-----|-----|-----|
| GM | CED | BW | WW | ADG | F:G | YW | MLK | CEM | FERT | MRB | CW | REA |
| 32 | 11 | -1.3 | 70 | .27 | 0.08 | 112 | 25 | 6 | 1.2 | .43 | 19 | .12 |
| 65% | 78% | 61% | 19% | 25% | 65.3% | 21% | 56% | 79% | 57% | 47% | 69% | 54% |



Wedel bull customers have cost Red Angus a lot of GridMaster jackets and vests over the years!

107

WEDEL PAYDIRT 3199

#4850770 2/1/23 WFL: 3199 1A/100%

5L DEFENDER 560-30Z
WFL DEFENDER E7089
 WFL PAWNEE 8127 5141
 WFL PROFITMAKER E7030
WEDEL PROFITMAKER 7030 9314G
 WFL NEBULA 0050X 191A

| Individual Data | |
|-----------------|-----|
| act. BW | 77 |
| Frame | Mod |
| AoD | 4 |
| dMPPA | 100 |
| Docility | 1 |

| \$Profit \$7,397 / 40% | | | \$Feeder \$96 / 27% | | | \$Ranch: \$5 / 54% | | | | | | |
|------------------------|-----|------|---------------------|-----|-------|--------------------|-----|-----|-------|-----|-----|-----|
| GM | CED | BW | WW | ADG | F:G | YW | MLK | CEM | FERT | MRB | CW | REA |
| 45 | 12 | -2.8 | 75 | .30 | 0.02 | 123 | 25 | 4 | 1.1 | .59 | 25 | .14 |
| 35% | 59% | 32% | 8% | 9% | 46.1% | 8% | 56% | 93% | 64.7% | 19% | 44% | 49% |

108

WEDEL MAGNANIMOUS 3340

#4854686 2/20/23 WFL: 3340 1B/99.9%

WFL DEFENDER E7089
WEDEL MAGNANIMOUS 1050
 WEDEL 9477G 396B
 WFL MERLIN 018A
WEDEL 9193G MERLIN 018A
 WFL PROSPECT 5160

| Individual Data | |
|-----------------|-----|
| act. BW | 74 |
| Frame | Mod |
| AoD | 4 |
| dMPPA | 103 |
| Docility | 1 |

| \$Profit \$8,535 / 34% | | | \$Feeder \$112 / 18% | | | \$Ranch: \$6 / 53% | | | | | | |
|------------------------|-----|------|----------------------|-----|-------|--------------------|-----|-----|------|-----|-----|-----|
| GM | CED | BW | WW | ADG | F:G | YW | MLK | CEM | FERT | MRB | CW | REA |
| 38 | 15 | -4.0 | 67 | .25 | 0.26 | 107 | 34 | 7 | 0.89 | .62 | 14 | .16 |
| 51% | 25% | 15% | 27% | 36% | 96.9% | 30% | 3% | 53% | 79% | 15% | 84% | 45% |

109

WEDEL MAGNANIMOUS 3204

#4854558 2/4/23 WFL: 3204 1B/99.9%

WFL DEFENDER E7089
WEDEL MAGNANIMOUS 1050
 WEDEL 9477G 396B
 WFL MERLIN 018A
WEDEL MERLIN 018A 0181H
 WFL PROSPECT 5045

| Individual Data | |
|-----------------|------|
| act. BW | 79 |
| Frame | Mod+ |
| AoD | 3 |
| dMPPA | 109 |
| Docility | 2 |

| \$Profit \$7,923 / 37% | | | \$Feeder \$208 / 0.3% | | | \$Ranch: -\$68 / 95% | | | | | | |
|------------------------|-----|------|-----------------------|-----|-------|----------------------|-----|-----|-------|-----|-----|-----|
| GM | CED | BW | WW | ADG | F:G | YW | MLK | CEM | FERT | MRB | CW | REA |
| 45 | 12 | -1.9 | 80 | .29 | 0.25 | 127 | 33 | 5 | 0.4 | .59 | 22 | .19 |
| 37% | 67% | 50% | 3% | 12% | 96.3% | 5% | 5% | 91% | 96.5% | 19% | 56% | 38% |

Lot 109 is loaded with performance, and posted ratios of 115 weaning, 105 yearling and 130 IMF.

110

WEDEL GENUINE 3042

#4850754 1/30/23 WFL: 3042 1A/100%

5L GENUINE 99-85Y
5L GENUINE 1603-195C
 5L RUBY 21-1603
 WFL MERLIN 018A
WEDEL MERLIN 018A 0018H
 WFL PAWNEE F8105

| Individual Data | |
|-----------------|------|
| act. BW | 72 |
| Frame | Mod- |
| AoD | 3 |
| dMPPA | 99 |
| Docility | 2 |

| \$Profit \$18,165 / 10% | | | \$Feeder \$173 / 2% | | | \$Ranch: \$59 / 31% | | | | | | |
|-------------------------|-----|------|---------------------|-----|-------|---------------------|-----|-----|-------|-----|-----|-----|
| GM | CED | BW | WW | ADG | F:G | YW | MLK | CEM | FERT | MRB | CW | REA |
| 69 | 17 | -4.5 | 74 | .30 | 0.11 | 121 | 31 | 11 | 1.46 | .86 | 27 | .15 |
| 6% | 7% | 10% | 10% | 11% | 77.3% | 9% | 11% | 4% | 39.4% | 2% | 37% | 47% |

111

WEDEL GENUINE 3034

#4850744 1/29/23 WFL: 3034 1A/100%

5L GENUINE 99-85Y
5L GENUINE 1603-195C
 5L RUBY 21-1603
 LSF NEXTPECTATION 0083X
WEDEL NEXTPECTATION 0038H
 WFL F8106

| Individual Data | |
|-----------------|------|
| act. BW | 90 |
| Frame | Mod+ |
| AoD | 3 |
| dMPPA | 102 |
| Docility | 1 |

| \$Profit \$19,064 / 3% | | | \$Feeder \$177 / 2% | | | \$Ranch: \$66 / 12% | | | | | | |
|------------------------|-----|------|---------------------|-----|-------|---------------------|-----|-----|-------|-----|-----|-----|
| GM | CED | BW | WW | ADG | F:G | YW | MLK | CEM | FERT | MRB | CW | REA |
| 70 | 13 | -1.3 | 73 | .27 | 0.11 | 116 | 31 | 9 | 1.87 | .99 | 22 | .11 |
| 5% | 47% | 61% | 12% | 23% | 73.9% | 15% | 9% | 11% | 11.5% | 1% | 58% | 56% |

The dam of Lot 111 maintains a 361-day calving interval and an average progeny weaning weight ratio of 103.

112**WEDEL GENUINE 3224**

#4850804 2/14/23 WFL: 3224 1A/100%

5L GENUINE 99-85Y

5L GENUINE 1603-195C

5L RUBY 21-1603

MUSHRUSH CODY Z440

WFL PAWNEE 8127 5141

WFL YIELDGRADE 157Z

Individual Data

| | |
|----------|-----|
| act. BW | 82 |
| Frame | Mod |
| AoD | 8 |
| dMPPA | 100 |
| Docility | 1 |

| \$Profit \$15,263 / 9% | | | \$Feeder \$135 / 9% | | | \$Ranch: \$57 / 17% | | | | | | |
|------------------------|-----|------|---------------------|-----|-------|---------------------|-----|-----|-------|-----|-----|------|
| GM | CED | BW | WW | ADG | F:G | YW | MLK | CEM | FERT | MRB | CW | REA |
| 62 | 12 | -1.1 | 70 | .28 | 0.23 | 114 | 27 | 9 | 1.83 | .89 | 28 | -.07 |
| 10% | 60% | 65% | 20% | 19% | 94.8% | 18% | 41% | 15% | 13.1% | 2% | 31% | 89% |

113**WEDEL RANCHMASTER 3218**

#4854570 2/13/23 WFL: 3218 1B/99.6%

WFL PROFITMAKER E7030

WEDEL RANCHMASTER 9052G

WFL PLATINUM E7102

WFL PAWNEE CANYON 8127

WFL PAWNEE 8127 5015

WFL STRATEGY 155A

Individual Data

| | |
|----------|------|
| act. BW | 71 |
| Frame | Mod+ |
| AoD | 8 |
| dMPPA | 111 |
| Docility | 2 |

| \$Profit \$10,316 / 26% | | | \$Feeder \$71 / 45% | | | \$Ranch: \$53 / 19% | | | | | | |
|-------------------------|-----|------|---------------------|-----|-------|---------------------|-----|-----|-------|-----|-----|-----|
| GM | CED | BW | WW | ADG | F:G | YW | MLK | CEM | FERT | MRB | CW | REA |
| 27 | 15 | -4.1 | 77 | .26 | 0.01 | 119 | 31 | 8 | 1.31 | .38 | 17 | .25 |
| 73% | 18% | 14% | 6% | 28% | 42.8% | 11% | 13% | 30% | 47.9% | 59% | 75% | 27% |

114**WEDEL CORNERSTONE 3353**

#4850858 2/21/23 WFL: 3353 1A/100%

5L GENUINE 1603-195C

WEDEL CORNERSTONE 0224H

WFL FRANKLY F8193

BECKTON EPIC R397 K

WFL EPIC 234B

TJR 4912 K37 M11

Individual Data

| | |
|----------|-----|
| act. BW | 76 |
| Frame | Mod |
| AoD | 9 |
| dMPPA | 103 |
| Docility | 1 |

| \$Profit \$17,391 / 5% | | | \$Feeder \$134 / 9% | | | \$Ranch: \$79 / 8% | | | | | | |
|------------------------|-----|------|---------------------|-----|-------|--------------------|-----|-----|------|-----|-----|-----|
| GM | CED | BW | WW | ADG | F:G | YW | MLK | CEM | FERT | MRB | CW | REA |
| 50 | 15 | -3.3 | 67 | .24 | -0.07 | 106 | 32 | 10 | 2.04 | .57 | 20 | .29 |
| 26% | 20% | 24% | 28% | 40% | 20.1% | 32% | 7% | 6% | 6.1% | 21% | 66% | 20% |

**WFL NEXT 071Z**Cornerstone's Maternal Grandam
three summers ago as a 9-year-old**115****WEDEL CORNERSTONE 3205**

#4850782 2/4/23 WFL: 3205 1A/100%

5L GENUINE 1603-195C

WEDEL CORNERSTONE 0224H

WFL FRANKLY F8193

5L DEFENDER 4772-88B

WEDEL 88B 9471G

WFL HIGHNOON 283Y

Individual Data

| | |
|----------|-----|
| act. BW | 77 |
| Frame | Mod |
| AoD | 4 |
| dMPPA | 100 |
| Docility | 1 |

| \$Profit \$15,700 / 8% | | | \$Feeder \$144 / 6% | | | \$Ranch: \$55 / 18% | | | | | | |
|------------------------|-----|------|---------------------|-----|-------|---------------------|-----|-----|-------|-----|-----|-----|
| GM | CED | BW | WW | ADG | F:G | YW | MLK | CEM | FERT | MRB | CW | REA |
| 44 | 16 | -3.9 | 66 | .26 | -0.03 | 107 | 30 | 8 | 1.60 | .65 | 15 | .17 |
| 37% | 13% | 16% | 31% | 31% | 30.6% | 31% | 15% | 26% | 25.8% | 12% | 83% | 43% |

116**WEDEL CORNERSTONE 3325**

#4850844 2/19/23 WFL: 3325 1A/100%

5L GENUINE 1603-195C

WEDEL CORNERSTONE 0224H

WFL FRANKLY F8193

WFL PAWNEE CANYON 8127

WFL F8065

WFL TOP GUN 6218D

Individual Data

| | |
|----------|-----|
| act. BW | 70 |
| Frame | Mod |
| AoD | 5 |
| dMPPA | 98 |
| Docility | 2 |

| \$Profit \$17,666 / 5% | | | \$Feeder \$136 / 8% | | | \$Ranch: \$80 / 7% | | | | | | |
|------------------------|-----|------|---------------------|-----|-------|--------------------|-----|-----|------|-----|-----|-----|
| GM | CED | BW | WW | ADG | F:G | YW | MLK | CEM | FERT | MRB | CW | REA |
| 44 | 18 | -5.4 | 61 | .20 | -0.14 | 94 | 28 | 11 | 1.91 | .69 | 7 | .20 |
| 38% | 3% | 4% | 49% | 69% | 7.9% | 59% | 30% | 3% | 10% | 9% | 96% | 36% |



WEDEL DEFENDER 3411

#4854768 3/6/23 WFL: 3411 1B/99.3%

5L DEFENDER 560-30Z
LSF SRR DEFENDER 8232F
LSF SRR CRYSTAL C5159
WFL PKR 2758 368B
WFL PACKER 368 F8197
WFL 8127 113Z

| Individual Data | |
|-----------------|-----|
| act. BW | 87 |
| Frame | Mod |
| AoD | 5 |
| dMPPA | 103 |
| Docility | 1 |

| \$Profit \$15,691 / 8% | | \$Feeder \$148 / 5% | | \$Ranch: \$52 / 19% | | | | | | | | |
|------------------------|-----|---------------------|-----|---------------------|-------|-----|-----|-----|------|-----|-----|-----|
| GM | CED | BW | WW | ADG | F:G | YW | MLK | CEM | FERT | MRB | CW | REA |
| | 11 | -.7 | 69 | .22 | 0.13 | 104 | 22 | 6 | 1.81 | .45 | 32 | .32 |
| % | 75% | 73% | 22% | 59% | 78.9% | 37% | 81% | 72% | 14% | 42% | 20% | 16% |



WEDEL ESSENTIAL 3134

#4849642 3/1/23 WFL: 3134 1A/100%

5L GENUINE 1603-195C
WEDEL ESSENTIAL 1183
WFL ADVANTAGE E7154
LELAND LOTTO 722-9031
WFL 1213
WEDEL EPIC PAWNEE 9603ET

| Individual Data | |
|-----------------|-----|
| act. BW | 76 |
| Frame | Mod |
| AoD | 2 |
| dMPPA | 105 |
| Docility | 2 |

| \$Profit \$12,948 / 16% | | \$Feeder \$114 / 17% | | \$Ranch: \$48 / 21% | | | | | | | | | |
|-------------------------|-----|----------------------|-----|---------------------|-----|-------|-----|-----|------|------|-----|-----|-----|
| GM | CED | BW | WW | ADG | F:G | YW | MLK | CEM | FERT | MRB | CW | REA | |
| | 45 | 11 | -.5 | 80 | .31 | -0.09 | 131 | 33 | 6 | 1.54 | .55 | 28 | .08 |
| % | 36% | 75% | 76% | 3% | 5% | 16% | 3% | 4% | 66% | 30% | 24% | 33% | 63% |

This bull's sire, Wedel Essential 1183 is a Genuine son with a touch more growth, and natural thickness. Essential's dam is a Defender Granddaughter that maintains average progeny ratios of: 113 weaning, 109 yearling, 105 IMF and 101 REA.



WEDEL PROFITMAKER 3327

#4854676 2/19/23 WFL: 3327 1B/99.5%

WFL MERLIN 018A
WFL PROFITMAKER E7030
WFL PROSPECT
SCHULER REBEL A759
WFL F8412
WFL EASY 5339

| Individual Data | |
|-----------------|------|
| act. BW | 68 |
| Frame | Mod- |
| AoD | 5 |
| dMPPA | 90 |
| Docility | 1 |

| \$Profit \$12,791 / 16% | | \$Feeder \$81 / 37% | | \$Ranch: \$70 / 11% | | | | | | | | | |
|-------------------------|-----|---------------------|------|---------------------|-----|-------|-----|-----|------|-------|-----|-----|-----|
| GM | CED | BW | WW | ADG | F:G | YW | MLK | CEM | FERT | MRB | CW | REA | |
| | 35 | 17 | -5.8 | 64 | .24 | -0.05 | 103 | 29 | 9 | 1.62 | .42 | 13 | .15 |
| % | 58% | 8% | 3% | 39% | 42% | 25.1% | 40% | 21% | 14% | 24.5% | 49% | 86% | 47% |



WEDEL PROFITMAKER 3321

#4876264 2/19/23 WFL: 3321 1B/99.9%

WFL MERLIN 018A
WFL PROFITMAKER E7030
WFL PROSPECT
WFL PKR 2758 368B
WFL PACKER E7164
WFL FLAT IRON 0119

| Individual Data | |
|-----------------|-----|
| act. BW | 94 |
| Frame | Mod |
| AoD | 6 |
| dMPPA | 102 |
| Docility | 1 |

| \$Profit \$5,306 / 51% | | \$Feeder \$89 / 31% | | \$Ranch: -\$11 / 66% | | | | | | | | | |
|------------------------|-----|---------------------|------|----------------------|-----|-------|-----|-----|------|-------|-----|-----|-----|
| GM | CED | BW | WW | ADG | F:G | YW | MLK | CEM | FERT | MRB | CW | REA | |
| | 36 | 13 | -2.0 | 80 | .30 | -0.1 | 128 | 30 | 8 | 1.1 | .32 | 19 | .23 |
| % | 56% | 47% | 48% | 3% | 10% | 13.9% | 5% | 17% | 35% | 64.7% | 74% | 71% | 30% |



WEDEL LOTTO 3420

#4854778 3/7/23 WFL: 3420 1B/99.9%

VGW LOTTO 722
LELAND LOTTO 722-9031
LELAND EPIC R397-5643
WFL PROFITMAKER E7030
WEDEL 9062G 7030 PROFITMAKER
WFL PLATINUM E7195

| Individual Data | |
|-----------------|-----|
| act. BW | 77 |
| Frame | Mod |
| AoD | 4 |
| dMPPA | 102 |
| Docility | 1 |

| \$Profit \$7,993 / 37% | | \$Feeder \$60 / 52% | | \$Ranch: \$36 / 30% | | | | | | | | |
|------------------------|-----|---------------------|-----|---------------------|-------|-----|-----|-----|------|-----|----|-----|
| GM | CED | BW | WW | ADG | F:G | YW | MLK | CEM | FERT | MRB | CW | REA |
| | 14 | -2.7 | 70 | .21 | 0.24 | 103 | 27 | 8 | 1.54 | .47 | 38 | .28 |
| % | 35% | 34% | 19% | 68% | 95.6% | 40% | 43% | 35% | 30% | 38% | 8% | 22% |



WEDEL MAGNANIMOUS 3319

#4854668 2/19/23 WFL:3319 1A/100%

WFL DEFENDER E7089
WEDEL MAGNANIMOUS 1050
WEDEL 9477G 396B
WFL MERLIN 018A
WFL FRANKLY E7108
WFL SOVEREIGN 246B

| Individual Data | |
|-----------------|-----|
| act. BW | 87 |
| Frame | Mod |
| AoD | 6 |
| dMPPA | 99 |
| Docility | 1 |

| \$Profit \$13,326 / 15% | | \$Feeder \$120 / 14% | | \$Ranch: \$48 / 22% | | | | | | | | |
|-------------------------|-----|----------------------|-----|---------------------|-------|-----|-----|-----|------|-----|-----|-----|
| GM | CED | BW | WW | ADG | F:G | YW | MLK | CEM | FERT | MRB | CW | REA |
| 51 | 12 | -1.8 | 74 | .29 | -0.27 | 120 | 29 | 5 | 1.54 | .59 | 22 | .07 |
| 24% | 62% | 51% | 10% | 14% | 0.7% | 10% | 22% | 83% | 30% | 19% | 58% | 65% |



WEDEL MAGNANIMOUS 3375

#4850870 2/25/23 WFL:3375 1A/100%

WFL DEFENDER E7089
WEDEL MAGNANIMOUS 1050
WEDEL 9477G 396B
LJC MERLIN T179
WFL MERLIN 236B
WFL ENVY 9132

| Individual Data | |
|-----------------|-----|
| act. BW | 88 |
| Frame | Mod |
| AoD | 9 |
| dMPPA | 109 |
| Docility | 1 |

| \$Profit \$7,457 / 40% | | \$Feeder \$78 / 39% | | \$Ranch: \$18 / 43% | | | | | | | | |
|------------------------|-----|---------------------|-----|---------------------|-------|-----|-----|-----|-------|-----|-----|-----|
| GM | CED | BW | WW | ADG | F:G | YW | MLK | CEM | FERT | MRB | CW | REA |
| 29 | 11 | -.9 | 71 | .27 | 0 | 115 | 31 | 5 | 1.47 | .52 | 15 | .16 |
| 70% | 72% | 68% | 16% | 20% | 39.7% | 16% | 12% | 90% | 35.1% | 29% | 82% | 45% |

This bull's sire, Wedel Essential 1183 is a Genuine son with a touch more growth, and natural thickness. Essential's dam is a Defender Granddaughter that maintains average progeny ratios of: 113 weaning, 109 yearling, 105 IMF and 101 REA.



WEDEL MAGNANIMOUS 3314

#4854662 2/19/23 WFL:3314 3/86.7%

WFL DEFENDER E7089
WEDEL MAGNANIMOUS 1050
WEDEL 9477G 396B
LELAND FIRE T22-150Z
WFL FIRE 5262
WFL PRAIRIE FIRE RED 127Y

| Individual Data | |
|-----------------|------|
| act. BW | 83 |
| Frame | Mod+ |
| AoD | 8 |
| dMPPA | 107 |
| Docility | 1 |

| \$Profit \$10,485 / 36% | | \$Feeder \$134 / 10% | | \$Ranch: \$10 / 62% | | | | | | | | |
|-------------------------|-----|----------------------|----|---------------------|-------|-----|-----|-----|-------|-----|-----|-----|
| GM | CED | BW | WW | ADG | F:G | YW | MLK | CEM | FERT | MRB | CW | REA |
| 34 | 10 | 1.2 | 78 | .27 | 0.05 | 122 | 27 | 3 | 0.99 | .52 | 24 | .23 |
| 59% | 89% | 94% | 4% | 23% | 57.9% | 9% | 41% | 98% | 63.7% | 29% | 51% | 30% |



WEDEL MAGNANIMOUS 3234

#4876262 2/15/23 WFL:3234 1B/99.6%

WFL DEFENDER E7089
WEDEL MAGNANIMOUS 1050
WEDEL 9477G 396B
WFL PKR 2758 368B
WFL PACKER 368 F8118
WFL PAWNEE CANYON 0014

| Individual Data | |
|-----------------|------|
| act. BW | 63 |
| Frame | Mod- |
| AoD | 5 |
| dMPPA | 94 |
| Docility | 1 |

| \$Profit \$13,139 / 15% | | \$Feeder \$71 / 44% | | \$Ranch: \$80 / 7% | | | | | | | | |
|-------------------------|-----|---------------------|-----|--------------------|-------|-----|-----|-----|-------|-----|-----|-----|
| GM | CED | BW | WW | ADG | F:G | YW | MLK | CEM | FERT | MRB | CW | REA |
| 23 | 17 | -5.5 | 62 | .21 | -0.33 | 96 | 26 | 9 | 1.65 | .53 | 5 | .12 |
| 81% | 9% | 4% | 47% | 63% | 0.1% | 55% | 54% | 17% | 22.6% | 27% | 97% | 54% |



WEDEL PRIME-TIME 3046

#4849582 1/30/23 WFL:3046 1B/99.7%

LSF NEXTPECTATION 0083X
WEDEL PRIME-TIME 0007
RJRA FRANKLY F8206
RJRA GENUINE F8113
WFL 1071
WFL DEFENDER F8080

| Individual Data | |
|-----------------|------|
| act. BW | 76 |
| Frame | Mod- |
| AoD | 2 |
| dMPPA | 94 |
| Docility | 1 |

| \$Profit \$19,220 / 3% | | \$Feeder \$189 / 0.8% | | \$Ranch: \$58 / 16% | | | | | | | | |
|------------------------|-----|-----------------------|-----|---------------------|-------|-----|-----|-----|-------|-----|-----|-----|
| GM | CED | BW | WW | ADG | F:G | YW | MLK | CEM | FERT | MRB | CW | REA |
| 78 | 16 | -3.6 | 63 | .32 | 0.05 | 115 | 25 | 9 | 1.83 | .85 | 19 | .27 |
| 2% | 10% | 19% | 41% | 4% | 55.9% | 16% | 57% | 20% | 13.1% | 3% | 71% | 23% |



ALC PRIME TIME L52

#4803630 2/1/23 ALC:L52 1A/100%

LSF NEXTPECTATION 0083X
WEDEL PRIME-TIME 0007
RJRA FRANKLY F8206
BROWN BLW INFLUENCE C5965
ALC MISS INFLUENCE F851
PELTON MISS KENDRA X121

| Individual Data | |
|-----------------|----|
| act. BW | 88 |
| Frame | L- |
| AoD | 5 |
| dMPPA | 98 |
| Docility | 2 |

| \$Profit \$17,861 / 5% | | \$Feeder \$187 / 0.9% | | \$Ranch: \$46 / 22% | | | | | | | | |
|------------------------|-----|-----------------------|-----|---------------------|-------|-----|-----|-----|-------|-----|-----|-----|
| GM | CED | BW | WW | ADG | F:G | YW | MLK | CEM | FERT | MRB | CW | REA |
| 75 | 15 | -2.8 | 66 | .30 | -0.09 | 114 | 26 | 7 | 1.69 | .74 | 25 | .49 |
| 3% | 26% | 32% | 31% | 8% | 15.8% | 17% | 54% | 53% | 20.2% | 6% | 47% | 4% |



Lot 128 - WEDEL PAYDIRT 3145

128

WEDEL PAYDIRT 3145

#4850906 3/20/23 WFL : 3145 1A / 100%

5L DEFENDER 560-30Z
WFL DEFENDER E7089
 WFL PAWNEE 8127 5141
 JJX ORACLE 731E
WEDEL 0376H
 WFL CHIVAS 087B

| Individual Data | |
|-----------------|-----|
| act. BW | 79 |
| Frame | Mod |
| AoD | 3 |
| dMPPA | 106 |
| Docility | 2 |

| \$Profit \$11,389 / 32% | | \$Feeder \$65 / 49% | | | | \$Ranch: \$67 / 27% | | | | | | |
|-------------------------|-----|---------------------|----|-----|-------|---------------------|-----|-----|-------|-----|----|-----|
| GM | CED | BW | WW | ADG | F:G | YW | MLK | CEM | FERT | MRB | CW | REA |
| | 12 | -.1 | 86 | .26 | 0.11 | 127 | 27 | 7 | 1.96 | | | |
| % | 66% | 82% | 1% | 30% | 77.3% | 5% | 36% | 60% | 17.6% | % | % | % |

129

WEDEL RANCHMASTER 3012

#4849568 1/25/23 WFL : 3012 1A / 100%

WFL PROFITMAKER E7030
WEDEL RANCHMASTER 9052G
 WFL PLATINUM E7102
 RJRA GENUINE F8113
WFL 1047
 WFL 100P F8280

| Individual Data | |
|-----------------|-----|
| act. BW | 44 |
| Frame | Mod |
| AoD | 2 |
| dMPPA | 98 |
| Docility | 1 |

| \$Profit \$17,286 / 6% | | \$Feeder \$134 / 9% | | | | \$Ranch: \$78 / 8% | | | | | | |
|------------------------|-----|---------------------|-----|-----|-------|--------------------|-----|-----|-------|-----|-----|-----|
| GM | CED | BW | WW | ADG | F:G | YW | MLK | CEM | FERT | MRB | CW | REA |
| 59 | 21 | -8.6 | 63 | .26 | 0.05 | 104 | 28 | 13 | 1.78 | .65 | 21 | .01 |
| 14% | 1% | 1% | 44% | 30% | 55.9% | 37% | 27% | 1% | 15.4% | 12% | 62% | 77% |

130

WEDEL RANCHMASTER 3343

#4854690 2/21/23 WFL : 3343 1B / 99.1%

WFL PROFITMAKER E7030
WEDEL RANCHMASTER 9052G
 WFL PLATINUM E7102
 5L TOP FLIGHT 3010-491A
WFL TOP FLIGHT 6127
 WFL MAGIC 024A

| Individual Data | |
|-----------------|-----|
| act. BW | 76 |
| Frame | Mod |
| AoD | 7 |
| dMPPA | 104 |
| Docility | 2 |

| \$Profit \$12,638 / 17% | | \$Feeder \$66 / 48% | | | | \$Ranch: \$79 / 8% | | | | | | |
|-------------------------|-----|---------------------|-----|-----|-------|--------------------|-----|-----|------|-----|-----|-----|
| GM | CED | BW | WW | ADG | F:G | YW | MLK | CEM | FERT | MRB | CW | REA |
| 31 | 15 | -4.1 | 69 | .25 | 0.03 | 108 | 31 | 9 | 2.14 | .43 | 15 | .13 |
| 66% | 20% | 14% | 22% | 39% | 49.4% | 28% | 13% | 14% | 4% | 47% | 83% | 51% |

131

WEDEL I.P.O 3291

#4854638 2/18/23 WFL : 3291 1B / 98.4%

SCHULER I.P.O. 7129E
WEDEL I.P.O. 1281
 RJRA AMP F8153
 WFL YIELD GRADE 223A
WFL YG 223A 6151
 WFL MISSION 9029 026Y

| Individual Data | |
|-----------------|------|
| act. BW | 88 |
| Frame | Mod+ |
| AoD | 7 |
| dMPPA | 99 |
| Docility | 1 |

| \$Profit \$11,266 / 32% | | \$Feeder \$97 / 27% | | | | \$Ranch: \$43 / 41% | | | | | | |
|-------------------------|------|---------------------|-----|------|-------|---------------------|-----|------|-------|-----|-----|-----|
| GM | CED | BW | WW | ADG | F:G | YW | MLK | CEM | FERT | MRB | CW | REA |
| 14 | -1.8 | 64 | .21 | 0.25 | 97 | 23 | 7 | 1.44 | .55 | 25 | .11 | |
| % | 34% | 51% | 38% | 66% | 97.9% | 52% | 77% | 49% | 40.4% | 24% | 45% | 56% |



SimAngus Bulls - Lots 132-144

132

ALC CONFIDENCE PLUS L36

#4803552 1/27/23 ALC : L36 1B / 87.5% AR 12.1% SM

CONNEALY CONFIDENCE PLUS
ALC RELIANCE H39
 BROWN MS PHENOMENAL C648
 5L GENUINE 1603-195C
ALC MISS GENUINE H035
 ALC MISS BEEFMAKER D614

| Individual Data | |
|-----------------|------|
| act. BW | 78 |
| Frame | Mod- |
| AoD | 3 |
| dMPPA | |
| Docility | 1 |

| \$Profit \$16,785 / 6% | | | | \$Feeder \$169 / 2% | | | | \$Ranch: \$48 / 21% | | | | |
|------------------------|-----|------|----|---------------------|-------|-----|-----|---------------------|-------|-----|----|-----|
| GM | CED | BW | WW | ADG | F:G | YW | MLK | CEM | FERT | MRB | CW | REA |
| 83 | 12 | -1.0 | 82 | .37 | -0.16 | 141 | 29 | 8 | 1.69 | .73 | 47 | .43 |
| 1% | 60% | 67% | 2% | 1% | 5.8% | 1% | 20% | 38% | 20.2% | 7% | 2% | 7% |

We start back into the SimAngus bulls with a half-sibling to last year's second high seller, ALC Remedy K60, who has turned into one of our more popular sires in terms of semen sales. His highly fertile Genuine dam maintains a 366-day calving interval.

133

WEDEL VALUE ADDED 3210

#4854564 2/9/23 WFL : 3210 1B / 87% AR 11.7% SM

5L GENUINE 1603-195C
WFL VALUE ADDED 0109H
 WFL 88B E7409
 WFL 165Z 085B
WFL 085B F820Z
 WFL SIMANGUS 252Z

| Individual Data | |
|-----------------|-----|
| act. BW | 78 |
| Frame | Mod |
| AoD | 5 |
| dMPPA | 98 |
| Docility | 1 |

| \$Profit \$15,579 / 9% | | | | \$Feeder \$131 / 10% | | | | \$Ranch: \$62 / 14% | | | | |
|------------------------|-----|------|-----|----------------------|-------|-----|-----|---------------------|-------|-----|----|-----|
| GM | CED | BW | WW | ADG | F:G | YW | MLK | CEM | FERT | MRB | CW | REA |
| 68 | 15 | -2.6 | 72 | .28 | -0.09 | 118 | 30 | 8 | 1.67 | .66 | 38 | .22 |
| 6% | 23% | 35% | 13% | 15% | 15.8% | 12% | 18% | 26% | 21.4% | 12% | 8% | 32% |

134

WEDEL RANCHMASTER 3335

#4854680 2/19/23 WFL : 3335 1B / 87.1% AR 11.7% SM

WFL PROFITMAKER E7030
WEDEL RANCHMASTER 9052G
 WFL PLATINUM E7102
 LELAND BEEF MAKER 197X
WFL SIMANGUS 252Z
 WFL JANSSEN 9199

| Individual Data | |
|-----------------|------|
| act. BW | 88 |
| Frame | Mod+ |
| AoD | 11 |
| dMPPA | 105 |
| Docility | 1 |

| \$Profit \$9,886 / 28% | | | | \$Feeder \$104 / 22% | | | | \$Ranch: \$25 / 38% | | | | |
|------------------------|-----|------|----|----------------------|-------|-----|-----|---------------------|-------|-----|-----|-----|
| GM | CED | BW | WW | ADG | F:G | YW | MLK | CEM | FERT | MRB | CW | REA |
| 53 | 14 | -2.8 | 75 | .26 | 0.07 | 117 | 30 | 8 | 1.25 | .55 | 29 | .20 |
| 21% | 35% | 32% | 8% | 27% | 62.2% | 14% | 16% | 32% | 52.8% | 24% | 31% | 36% |

If you like using sons of cows that "fit" their production environment, check out Lot 134. His 11-year-old dam maintains a 105 MPPA and a 368-day calving interval.

135

ALC HILGER L12

#4803834 1/22/23 ALC : L12 3 / 56.2% AR 42.1% SM

GW MOVIN ON 183C
GW HILGER ONE 454H
 GW MISS YUKON JACK 913E
 HXC AUTHORITY 7794E
ALC MISS AUTHORITY 188J
 ALC MISS BEEFMAKER D614

| Individual Data | |
|-----------------|------|
| act. BW | 70 |
| Frame | Mod+ |
| AoD | 2 |
| dMPPA | 101 |
| Docility | 2 |

| \$Profit \$16,301 / 14% | | | | \$Feeder \$154 / 5% | | | | \$Ranch: \$54 / 34% | | | | |
|-------------------------|-----|------|----|---------------------|-------|-----|-----|---------------------|-------|-----|----|-----|
| GM | CED | BW | WW | ADG | F:G | YW | MLK | CEM | FERT | MRB | CW | REA |
| 78 | 13 | -1.6 | 86 | .34 | -0.04 | 141 | 28 | 7 | 1.38 | .55 | 45 | .73 |
| 2% | 44% | 56% | 1% | 2% | 26.7% | 1% | 34% | 60% | 43.5% | 24% | 3% | 1% |

136

WEDEL PROFITMAKER 3307

#4854652 2/18/23 WFL : 3307 3 / 73.7% AR 23.3% SM

WFL MERLIN 018A
WFL PROFITMAKER E7030
 WFL PROSPECT
 MR ISHEE RED DEEPQUARTER
WFL SIMANGUS 247B
 WFL BRIDGER C737

| Individual Data | |
|-----------------|------|
| act. BW | 88 |
| Frame | Mod+ |
| AoD | 9 |
| dMPPA | 99 |
| Docility | 1 |

| \$Profit \$8,902 / 44% | | | | \$Feeder \$55 / 56% | | | | \$Ranch: \$48 / 38% | | | | |
|------------------------|-----|------|-----|---------------------|-------|-----|-----|---------------------|-------|-----|-----|-----|
| GM | CED | BW | WW | ADG | F:G | YW | MLK | CEM | FERT | MRB | CW | REA |
| 23 | 14 | -3.5 | 63 | .18 | -0.06 | 91 | 33 | 8 | 1.64 | .35 | 10 | .15 |
| 80% | 27% | 21% | 44% | 82% | 21% | 65% | 5% | 30% | 30.6% | 67% | 93% | 47% |

137

WEDEL CORNERSTONE 3098

#4849616 2/9/23 WFL : 3098 3 / 75% AR

5L GENUINE 1603-195C
WEDEL CORNERSTONE 0224H
 WFL FRANKLY F8193
 Red Angus Multi-Sire
WFL 1414
 WFL DEFENDER E7228

| Individual Data | |
|-----------------|------|
| act. BW | 60 |
| Frame | Mod- |
| AoD | 2 |
| dMPPA | 102 |
| Docility | 1 |

| \$Profit \$16,556 / 14% | | | | \$Feeder \$149 / 6% | | | | \$Ranch: \$60 / 31% | | | | |
|-------------------------|-----|------|-----|---------------------|-------|-----|-----|---------------------|-------|-----|-----|-----|
| GM | CED | BW | WW | ADG | F:G | YW | MLK | CEM | FERT | MRB | CW | REA |
| 52 | 17 | -4.2 | 67 | .19 | -0.04 | 98 | 30 | 10 | 1.67 | .78 | 18 | .24 |
| 23% | 9% | 13% | 29% | 74% | 26.7% | 51% | 15% | 9% | 29.2% | 5% | 75% | 29% |

138**WEDEL PROFITMAKER 3354**

#4854702 2/21/23 WFL : 3354 3/74.5% AR 23.3% SM

WFL MERLIN 018A
WFL PROFITMAKER E7030
 WFL PROSPECT
 MR ISHEE RED DEEPCQUARTER
WFL SIMANGUS 255B
 WFL LANCER 4146 C728

| Individual Data | |
|-----------------|------|
| act. BW | 85 |
| Frame | Mod+ |
| AoD | 9 |
| dMPPA | 102 |
| Docility | 3 |

| \$Profit \$5,993 / 57% | | | \$Feeder \$56 / 56% | | | \$Ranch: \$20 / 56% | | | | | | |
|------------------------|-----|------|---------------------|-----|------|---------------------|-----|-----|------|-----|-----|-----|
| GM | CED | BW | WW | ADG | F:G | YW | MLK | CEM | FERT | MRB | CW | REA |
| 27 | 14 | -2.9 | 71 | .21 | 0.21 | 104 | 32 | 8 | 1.01 | .26 | 16 | .22 |
| 74% | 27% | 31% | 17% | 65% | 95% | 36% | 7% | 38% | 63% | 86% | 78% | 32% |

139**ALC PRIME TIME L48**

#4803710 1/31/23 ALC : L48 3/75% AR 24.2% SM

LSF NEXTPECTATION 0083X
WEDEL PRIME-TIME 0007
 RJRA FRANKLY F8206
 WS BEEF MAKER R13
ALC MISS BEEFMAKER D614
 ALC MISS P707 B408

| Individual Data | |
|-----------------|------|
| act. BW | 75 |
| Frame | Mod- |
| AoD | 7 |
| dMPPA | 101 |
| Docility | 1 |

| \$Profit \$20,840 / 5% | | | \$Feeder \$186 / 1% | | | \$Ranch: \$77 / 22% | | | | | | |
|------------------------|-----|------|---------------------|-----|-------|---------------------|-----|-----|------|-----|-----|-----|
| GM | CED | BW | WW | ADG | F:G | YW | MLK | CEM | FERT | MRB | CW | REA |
| 44 | 21 | -5.4 | 55 | .27 | -0.15 | 98 | 30 | 13 | 1.69 | .51 | 16 | .24 |
| 37% | 1% | 4% | 73% | 23% | 5.2% | 51% | 14% | 1% | 28% | 30% | 80% | 29% |

If you need to breed some heifers and want to inject some heterosis in the process, check out this Prime-Time son out of one of a prolific SimAngus donor dam that has 32 progeny to her credit.

140**WEDEL STOCKHOLDER 3526**

#4854902 4/12/23 WFL : 3526 3/83.3% AR 15% SM

SCHULER RED 71 AMPED D303
JIX STOCKHOLDER 8225F
 JJX 4787B
 WFL 165Z 085B
WFL 085B 6011
 WFL CHIVAS 254B

| Individual Data | |
|-----------------|------|
| act. BW | 84 |
| Frame | Mod- |
| AoD | 7 |
| dMPPA | 95 |
| Docility | 1 |

| \$Profit \$10,157 / 37% | | | \$Feeder \$70 / 45% | | | \$Ranch: \$51 / 36% | | | | | | |
|-------------------------|-----|------|---------------------|-----|-------|---------------------|-----|-----|------|-----|----|-----|
| GM | CED | BW | WW | ADG | F:G | YW | MLK | CEM | FERT | MRB | CW | REA |
| | 13 | -1.7 | 72 | .23 | -0.03 | 109 | 21 | 7 | 2.1 | .37 | 44 | .50 |
| % | 53% | 54% | 13% | 52% | 30% | 27% | 90% | 51% | 13% | 63% | 3% | 4% |

141**ALC DAMASCUS L106**

#4803614 2/21/23 ALC : L106 3/56.2% AR 40.9% SM

FEDDES BRUNSWICK D202
GMRA DAMASCUS 1226J
 GMRA INDIGO 963G
 WS RED MOON D76
ALC MISS RED MOON F840
 WS REDDawn D150

| Individual Data | |
|-----------------|-----|
| act. BW | 82 |
| Frame | Mod |
| AoD | 5 |
| dMPPA | 98 |
| Docility | 2 |

| \$Profit \$11,210 / 33% | | | \$Feeder \$112 / 19% | | | \$Ranch: \$32 / 48% | | | | | | |
|-------------------------|-----|------|----------------------|-----|------|---------------------|-----|-----|------|-----|-----|-----|
| GM | CED | BW | WW | ADG | F:G | YW | MLK | CEM | FERT | MRB | CW | REA |
| 58 | 15 | -2.2 | 83 | .34 | 0.69 | 137 | 24 | 8 | 1.2 | .39 | 27 | .94 |
| 15% | 24% | 44% | 2% | 2% | 100% | 1% | 66% | 38% | 53% | 57% | 37% | 1% |

**142****ALC STOCKMARKET L28**

#4803778 1/28/23 ALC : L28 3/75% AR 24.2% SM

PIE STOCKMAN 4051
BIEBER CL STOCKMARKET E119
 BIEBER CL ADELLE 475C
 WS ALL ABOARD B80
ALC MISS ALL ABOARD 164J
 ALC MISS P707 B408

| Individual Data | |
|-----------------|-----|
| act. BW | 66 |
| Frame | Mod |
| AoD | 2 |
| dMPPA | 96 |
| Docility | 2 |

| \$Profit \$15,234 / 17% | | | \$Feeder \$186 / 1% | | | \$Ranch: \$21 / 56% | | | | | | |
|-------------------------|-----|------|---------------------|-----|-------|---------------------|-----|-----|-------|-----|-----|-----|
| GM | CED | BW | WW | ADG | F:G | YW | MLK | CEM | FERT | MRB | CW | REA |
| 71 | 11 | -2.0 | 77 | .33 | -0.08 | 130 | 22 | 7 | 1.06 | .67 | 29 | .61 |
| 5% | 79% | 48% | 6% | 3% | 16.2% | 3% | 81% | 51% | 60.2% | 11% | 29% | 2% |

143**WEDEL STOCKHOLDER 3426**

#4854790 3/9/23 WFL: 3426 3/71.1% AR 3.3% SM

SCHULER RED 71 AMPED D303

JJX STOCKHOLDER 8225F

JJX 4787B

WEDEL 9366G

WFL FRANKLY 5175

| Individual Data | |
|-----------------|-----|
| act. BW | 76 |
| Frame | Mod |
| AoD | 4 |
| dMPPA | 94 |
| Docility | 1 |

| \$Profit \$13,109 / 25% | | \$Feeder \$112 / 19% | | \$Ranch: \$52 / 36% | | | | | | | | |
|-------------------------|-----|----------------------|-----|---------------------|-------|-----|-----|-----|-------|-----|----|-----|
| GM | CED | BW | WW | ADG | F:G | YW | MLK | CEM | FERT | MRB | CW | REA |
| | | -1.5 | 70 | .24 | 0.14 | 109 | 19 | | 1.71 | .55 | 50 | .49 |
| % | % | 58% | 19% | 41% | 84.7% | 27% | 96% | % | 27.4% | 24% | 1% | 4% |

144**ALC HILGER L15**

#4803776 1/22/23 ALC: L15 3/68.8% AR 30% SM

GW MOVIN ON 183C

GW HILGER ONE 454H

GW MISS YUKON JACK 913E

5L ULTIMATUM 1893-03C

ALC MISS ULTIMATUM 152J

ALC MISS P707 B406

| Individual Data | |
|-----------------|------|
| act. BW | 75 |
| Frame | Mod+ |
| AoD | 2 |
| dMPPA | 102 |
| Docility | 2 |

| \$Profit \$14,480 / 20% | | \$Feeder \$128 / 12% | | \$Ranch: \$54 / 35% | | | | | | | | |
|-------------------------|-----|----------------------|----|---------------------|-------|-----|-----|-----|-------|-----|----|-----|
| GM | CED | BW | WW | ADG | F:G | YW | MLK | CEM | FERT | MRB | CW | REA |
| 66 | 9 | .9 | 91 | .30 | 0 | 140 | 28 | 4 | 1.66 | .61 | 47 | .51 |
| 7% | 90% | 92% | 1% | 8% | 39.9% | 1% | 32% | 96% | 29.7% | 16% | 2% | 4% |

*Back to the Red Angus Bulls with about 40 head to go.
Commercial Heifer buyers get ready!*

145**WEDEL GENUINE 3392**

#4861170 3/3/23 WFL: 3392 1A/100%

5L GENUINE 99-85Y

5L GENUINE 1603-195C

5L RUBY 21-1603

RJRA 8127 6005

WFL PAWNEE 6005 F8026

WFL DEFENDER 6123

| Individual Data | |
|-----------------|------|
| act. BW | 80 |
| Frame | Mod+ |
| AoD | 5 |
| dMPPA | 103 |
| Docility | 1 |

| \$Profit \$19,799 / 3% | | \$Feeder \$154 / 4% | | \$Ranch: \$89 / 5% | | | | | | | | |
|------------------------|-----|---------------------|-----|--------------------|-------|-----|-----|-----|------|-----|-----|-----|
| GM | CED | BW | WW | ADG | F:G | YW | MLK | CEM | FERT | MRB | CW | REA |
| 56 | 16 | -2.9 | 73 | .29 | 0.08 | 120 | 29 | 10 | 1.81 | .77 | 23 | .03 |
| 17% | 14% | 31% | 11% | 11% | 65.3% | 10% | 20% | 5% | 14% | 5% | 53% | 73% |

146**WEDEL CORNERSTONE 3090**

#4849612 2/6/23 WFL: 3090 1A/100%

5L GENUINE 1603-195C

WEDEL CORNERSTONE 0224H

WFL FRANKLY F8193

WEDEL 9111G BOURNE

WFL 1292

RJRA CODY 5316

| Individual Data | |
|-----------------|------|
| act. BW | 69 |
| Frame | Mod- |
| AoD | 2 |
| dMPPA | 105 |
| Docility | 2 |

| \$Profit \$16,965 / 6% | | \$Feeder \$136 / 8% | | \$Ranch: \$73 / 9% | | | | | | | | |
|------------------------|-----|---------------------|----|--------------------|-------|-----|-----|-----|------|-----|-----|-----|
| GM | CED | BW | WW | ADG | F:G | YW | MLK | CEM | FERT | MRB | CW | REA |
| 45 | 15 | -2.8 | 75 | .26 | -0.03 | 117 | 32 | 9 | 1.93 | .62 | 17 | .25 |
| 36% | 26% | 32% | 8% | 26% | 30.6% | 13% | 6% | 11% | 9.3% | 15% | 75% | 27% |

*Over 140 Lots deep in the offering and the next 5 Red Angus bulls
(Lots 145-149) average \$19,148 \$Profit (Top 2%)*

147**WEDEL CORNERSTONE 3052**

#4849586 1/31/23 WFL: 3052 1B/99.7%

5L GENUINE 1603-195C

WEDEL CORNERSTONE 0224H

WFL FRANKLY F8193

SCHULER COMBO G047

WFL 1108

WFL 197 301B

| Individual Data | |
|-----------------|-----|
| act. BW | 56 |
| Frame | Mod |
| AoD | 2 |
| dMPPA | 102 |
| Docility | 2 |

| \$Profit \$19,284 / 3% | | \$Feeder \$164 / 3% | | \$Ranch: \$77 / 8% | | | | | | | | |
|------------------------|-----|---------------------|----|--------------------|-------|-----|-----|-----|------|-----|-----|-----|
| GM | CED | BW | WW | ADG | F:G | YW | MLK | CEM | FERT | MRB | CW | REA |
| 62 | 13 | -1.8 | 82 | .31 | -0.04 | 132 | 31 | 7 | 2.13 | .74 | 31 | .30 |
| 11% | 48% | 51% | 2% | 5% | 27.7% | 3% | 9% | 58% | 4.1% | 6% | 24% | 20% |



148**ALC GENUINE L46**

#4803714 1/30/23 ALC:L46 1A/100%

5L GENUINE 99-85Y
5L GENUINE 1603-195C
 5L RUBY 21-1603

5L BOURNE 117-48A
ALC MISS BOURNE G936
 BROWN MS PHENOMENAL C648

| Individual Data | |
|-----------------|-----|
| act. BW | 65 |
| Frame | Mod |
| AoD | 4 |
| dMPPA | 107 |
| Docility | 1 |

| \$Profit \$21,601 / 1% | | \$Feeder \$191 / 0.8% | | | \$Ranch: \$91 / 7% | | | | | | | |
|------------------------|-----|-----------------------|-----|-----|--------------------|-----|-----|-----|------|-----|-----|-----|
| GM | CED | BW | WW | ADG | F:G | YW | MLK | CEM | FERT | MRB | CW | REA |
| 60 | 13 | -2.9 | 71 | .28 | -0.14 | 115 | 31 | 9 | 1.96 | .82 | 29 | .26 |
| 13% | 48% | 31% | 16% | 20% | 8% | 16% | 11% | 12% | 8.3% | 3% | 31% | 25% |

Wedel Sale Veterans know to study this catalog until the very last lot. Here we are with less than 40 bulls to go and find a full brother to Lot 4, and one of the highest \$Profit bulls in the entire offering.

149**WEDEL CORNERSTONE 3229**

#4850802 2/14/23 WFL:3229 1A/100%

5L GENUINE 1603-195C
WEDEL CORNERSTONE 0224H
 WFL FRANKLY F8193

5L BOURNE 2612-400C
RJRA BOURNE F8266
 RJRA YIELD GRADE 015A

| Individual Data | |
|-----------------|-----|
| act. BW | 71 |
| Frame | Mod |
| AoD | 5 |
| dMPPA | 100 |
| Docility | 1 |

| \$Profit \$18,092 / 4% | | \$Feeder \$152 / 5% | | | \$Ranch: \$73 / 9% | | | | | | | |
|------------------------|-----|---------------------|-----|-----|--------------------|-----|-----|-----|-------|-----|-----|-----|
| GM | CED | BW | WW | ADG | F:G | YW | MLK | CEM | FERT | MRB | CW | REA |
| 46 | 18 | -5.9 | 57 | .20 | -0.09 | 88 | 32 | 12 | 1.82 | .70 | 10 | .26 |
| 34% | 3% | 3% | 65% | 74% | 16% | 70% | 7% | 1% | 13.6% | 9% | 91% | 25% |

150**WEDEL PROFITMAKER 3238**

#4854582 2/15/23 WFL:3238 1B/99.9%

WFL MERLIN 018A
WFL PROFITMAKER E7030
 WFL PROSPECT

LSF PROSPECT 2035Z
WEDEL PROSPECT 9120G
 WFL PKR 2758 346B

| Individual Data | |
|-----------------|------|
| act. BW | 83 |
| Frame | Mod+ |
| AoD | 4 |
| dMPPA | 109 |
| Docility | 1 |

| \$Profit \$8,967 / 32% | | \$Feeder \$66 / 48% | | | \$Ranch: \$42 / 25% | | | | | | | |
|------------------------|-----|---------------------|----|-----|---------------------|-----|-----|-----|------|-----|-----|-----|
| GM | CED | BW | WW | ADG | F:G | YW | MLK | CEM | FERT | MRB | CW | REA |
| 35 | 13 | -2.3 | 77 | .27 | -0.17 | 120 | 35 | 8 | 1.25 | .44 | 17 | .16 |
| 57% | 53% | 42% | 6% | 22% | 5% | 10% | 1% | 40% | 53% | 45% | 76% | 45% |

151**WEDEL PROFITMAKER 3301**

#4850836 2/18/23 WFL:3301 1A/100%

WFL MERLIN 018A
WFL PROFITMAKER E7030
 WFL PROSPECT

SCHULER OMYGOODNESS 4805B
WFL F8402
 WFL UTAH 186Y

| Individual Data | |
|-----------------|------|
| act. BW | 89 |
| Frame | Mod+ |
| AoD | 5 |
| dMPPA | 110 |
| Docility | 1 |

| \$Profit \$10,185 / 26% | | \$Feeder \$59 / 53% | | | \$Ranch: \$60 / 15% | | | | | | | |
|-------------------------|-----|---------------------|-----|-----|---------------------|-----|-----|-----|------|-----|-----|-----|
| GM | CED | BW | WW | ADG | F:G | YW | MLK | CEM | FERT | MRB | CW | REA |
| 23 | 13 | -2.6 | 74 | .23 | -0.11 | 111 | 35 | 8 | 1.55 | .34 | 12 | .20 |
| 81% | 48% | 35% | 11% | 47% | 12% | 23% | 1% | 40% | 29% | 69% | 88% | 36% |

You'll find top performers all through the sale order. Lot 151 earned ratios of: 108 weaning, 106 yearling 113 IMF and 114 REA. His fertile dam had her 4th calf before her 5th birthday.

**WEDEL VALUE ADDED 0109H**

\$80,000 High Selling bull from 2020
 and Sire of Lot 86

152**WEDEL VALUE ADDED 3063**

#4855728 2/1/23 WFL:3063 1A/100%

5L GENUINE 1603-195C
WFL VALUE ADDED 0109H
 WFL 88B E7409

RJRA GENUINE F8113
WFL 1138
 RJRA 3039A E7300

| Individual Data | |
|-----------------|------|
| act. BW | 68 |
| Frame | Mod- |
| AoD | 2 |
| dMPPA | 96 |
| Docility | 1 |

| \$Profit \$12,180 / 18% | | \$Feeder \$128 / 11% | | | \$Ranch: \$31 / 33% | | | | | | | |
|-------------------------|-----|----------------------|-----|-----|---------------------|-----|-----|-----|-------|-----|-----|-----|
| GM | CED | BW | WW | ADG | F:G | YW | MLK | CEM | FERT | MRB | CW | REA |
| 55 | 15 | -2.5 | 65 | .26 | 0.1 | 107 | 29 | 9 | 1.48 | .60 | 27 | .18 |
| 19% | 17% | 38% | 34% | 26% | 71% | 30% | 22% | 13% | 34.4% | 18% | 35% | 41% |

153**WEDEL VALUE ADDED 3009**

#4850702 1/24/23 WFL : 3009 1B / 99.8%

5L GENUINE 1603-195C

WFL VALUE ADDED 0109H

WFL 88B E7409

WFL MERLIN 018A

WEDEL MERLIN 018A 0178H

WFL NEBULA 165X 065B

| Individual Data | |
|-----------------|------|
| act. BW | 80 |
| Frame | Mod- |
| AoD | 3 |
| dMPPA | 95 |
| Docility | 2 |

| \$Profit \$13,976 / 13% | | \$Feeder \$139 / 8% | | \$Ranch: \$41 / 26% | | | | | | | | |
|-------------------------|-----|---------------------|-----|---------------------|------|-----|-----|-----|-------|-----|-----|-----|
| GM | CED | BW | WW | ADG | F:G | YW | MLK | CEM | FERT | MRB | CW | REA |
| 56 | 15 | -2.7 | 65 | .26 | 0.03 | 106 | 28 | 8 | 1.6 | .62 | 22 | .05 |
| 17% | 20% | 34% | 35% | 32% | 49% | 33% | 28% | 35% | 25.8% | 15% | 56% | 69% |

154**WEDEL VALUE ADDED 3280**

#4854624 2/17/23 WFL : 3280 1B / 99.7%

5L GENUINE 1603-195C

WFL VALUE ADDED 0109H

WFL 88B E7409

BIEBER H HUGHES W109

WFL W109 223B

WFL JULIAN N008 C776

| Individual Data | |
|-----------------|-----|
| act. BW | 70 |
| Frame | Mod |
| AoD | 9 |
| dMPPA | 101 |
| Docility | 1 |

| \$Profit \$11,242 / 22% | | \$Feeder \$63 / 50% | | \$Ranch: \$67 / 12% | | | | | | | | |
|-------------------------|-----|---------------------|-----|---------------------|------|-----|-----|-----|-------|-----|-----|-----|
| GM | CED | BW | WW | ADG | F:G | YW | MLK | CEM | FERT | MRB | CW | REA |
| 30 | 17 | -3.6 | 58 | .19 | 0.18 | 89 | 31 | 11 | 1.57 | .54 | 15 | .04 |
| 67% | 7% | 19% | 61% | 74% | 89% | 68% | 11% | 4% | 27.9% | 25% | 83% | 71% |

*The Bulls on these 2 pages average \$14,058 \$Profit (Top 12%)***155****WEDEL RANCHMASTER 3023**

#4854516 1/27/23 WFL : 3023 1B / 99.5%

WFL PROFITMAKER E7030

WEDEL RANCHMASTER 9052G

WFL PLATINUM E7102

LELAND EXCEL 223-5501

WEDEL 0431H

WFL SOVEREIGN 150A

| Individual Data | |
|-----------------|------|
| act. BW | 69 |
| Frame | Mod- |
| AoD | 3 |
| dMPPA | 107 |
| Docility | 1 |

| \$Profit \$17,126 / 6% | | \$Feeder \$113 / 17% | | \$Ranch: \$91 / 5% | | | | | | | | |
|------------------------|-----|----------------------|-----|--------------------|-------|-----|-----|-----|------|-----|-----|-----|
| GM | CED | BW | WW | ADG | F:G | YW | MLK | CEM | FERT | MRB | CW | REA |
| 33 | 15 | -4.7 | 69 | .22 | -0.24 | 104 | 32 | 8 | 1.95 | .48 | 14 | .04 |
| 63% | 19% | 9% | 22% | 59% | 1% | 37% | 6% | 28% | 8.6% | 36% | 84% | 71% |

156**WEDEL RANCHMASTER 3313**

#4854660 2/19/23 WFL : 3313 1B / 99.8%

WFL PROFITMAKER E7030

WEDEL RANCHMASTER 9052G

WFL PLATINUM E7102

WFL NEBULA 707 165Z

WTY NEBULA 165Z 5227

WTY VACATION 6031

| Individual Data | |
|-----------------|-----|
| act. BW | 64 |
| Frame | Mod |
| AoD | 8 |
| dMPPA | 100 |
| Docility | 1 |

| \$Profit \$13,156 / 15% | | \$Feeder \$68 / 46% | | \$Ranch: \$83 / 7% | | | | | | | | |
|-------------------------|-----|---------------------|-----|--------------------|------|-----|-----|-----|------|-----|-----|------|
| GM | CED | BW | WW | ADG | F:G | YW | MLK | CEM | FERT | MRB | CW | REA |
| 21 | 19 | -6.4 | 62 | .22 | 0.15 | 97 | 27 | 11 | 1.91 | .43 | 5 | -.07 |
| 84% | 2% | 2% | 46% | 61% | 84% | 53% | 43% | 2% | 10% | 47% | 97% | 89% |

157**WEDEL COMBO 3455**

#4876268 3/14/23 WFL : 3455 1B / 99.4%

BROWN ORACLE B112

SCHULER COMBO G047

SOR BRASKA REBEL D567

5L TOP RETURN 1430-6884B

WFL TOP R E7135

WFL LT 142 194Y

| Individual Data | |
|-----------------|-----|
| act. BW | 97 |
| Frame | Mod |
| AoD | 6 |
| dMPPA | 109 |
| Docility | 1 |

| \$Profit \$10,496 / 36% | | \$Feeder \$58 / 54% | | \$Ranch: \$63 / 29% | | | | | | | | |
|-------------------------|-----|---------------------|----|---------------------|-------|----|-----|-----|-------|-----|-----|-----|
| GM | CED | BW | WW | ADG | F:G | YW | MLK | CEM | FERT | MRB | CW | REA |
| | 13 | | | | -0.11 | | 25 | 8 | 1.94 | .56 | 36 | .23 |
| % | 42% | % | % | % | 10% | % | 56% | 32% | 18.3% | 22% | 10% | 30% |

**Lot 157 - WEDEL COMBO 3455**

158**WEDEL COMBO 3397**

#4854748 3/4/23 WFL: 3397 1B/99.7%

BROWN ORACLE B112
SCHULER COMBO G047
 SOR BRASKA REBEL D567
 LSF MEW PLATINUM 5660C
WFL PLATINUM E7195
 WFL SOVEREIGN 111A

| Individual Data | |
|-----------------|------|
| act. BW | 82 |
| Frame | Mod+ |
| AoD | 6 |
| dMPPA | 101 |
| Docility | 1 |

| \$Profit \$14,278 / 12% | | \$Feeder \$101 / 24% | | | | \$Ranch: \$71 / 10% | | | | | | |
|-------------------------|-----|----------------------|-----|-----|-------|---------------------|-----|-----|------|-----|-----|-----|
| GM | CED | BW | WW | ADG | F:G | YW | MLK | CEM | FERT | MRB | CW | REA |
| 64 | 13 | -2.5 | 69 | .26 | -0.08 | 110 | 31 | 9 | 2.02 | .76 | 24 | .24 |
| 9% | 41% | 38% | 22% | 32% | 17.9% | 25% | 10% | 20% | 6.6% | 6% | 51% | 29% |

159**WEDEL COMBO 3409**

#4854764 3/6/23 WFL: 3409 1B/99.6%

BROWN ORACLE B112
SCHULER COMBO G047
 SOR BRASKA REBEL D567
 WFL PKR 2758 368B
WFL PACKER 368 F8151
 WFL EPIC 033A

| Individual Data | |
|-----------------|-----|
| act. BW | 79 |
| Frame | Mod |
| AoD | 5 |
| dMPPA | 103 |
| Docility | 2 |

| \$Profit \$11,555 / 31% | | \$Feeder \$83 / 37% | | | | \$Ranch: \$56 / 33% | | | | | | |
|-------------------------|------|---------------------|-----|------|-----|---------------------|-----|-------|------|-----|-----|-----|
| GM | CED | BW | WW | ADG | F:G | YW | MLK | CEM | FERT | MRB | CW | REA |
| 14 | -2.8 | 64 | .23 | 0.12 | 100 | 24 | 8 | 1.83 | .38 | 30 | .38 | |
| 39% | 32% | 40% | 54% | 80% | 46% | 64% | 23% | 22.4% | 59% | 26% | 10% | |

160**WEDEL DEFENDER 3399**

#4854750 3/4/23 WFL: 3399 1B/99.8%

5L DEFENDER 560-30Z
LSF SRR DEFENDER 8232F
 LSF SRR CRYSTAL C5159
 WFL FRANKLY 6003
WEDEL BOTTOM LINE 6003 9343G
 WFL 197 301B

| Individual Data | |
|-----------------|------|
| act. BW | 78 |
| Frame | Mod+ |
| AoD | 4 |
| dMPPA | 101 |
| Docility | 2 |

| \$Profit \$17,701 / 5% | | \$Feeder \$137 / 8% | | | | \$Ranch: \$90 / 7% | | | | | | |
|------------------------|------|---------------------|-----|-------|-----|--------------------|-----|------|------|-----|----|-----|
| GM | CED | BW | WW | ADG | F:G | YW | MLK | CEM | FERT | MRB | CW | REA |
| 12 | -1.0 | 75 | .20 | -0.03 | 106 | 26 | 5 | 2.5 | | | | |
| 67% | 67% | 9% | 73% | 30.6% | 32% | 49% | 88% | 0.6% | % | % | % | |

161**WEDEL ENERGIZE 3294**

#4876266 2/18/23 WFL: 3294 1B/99.4%

BIEBER CL ATOMIC C218
BIEBER CL ENERGIZE F121
 BIEBER CL ADELLE 575D
 5L TOP RETURN 1430-6884B
WFL TOP R E7094
 WFL DIRECTOR 295B

| Individual Data | |
|-----------------|------|
| act. BW | 85 |
| Frame | Mod+ |
| AoD | 6 |
| dMPPA | 99 |
| Docility | 1 |

| \$Profit \$9,058 / 32% | | \$Feeder \$32 / 73% | | | | \$Ranch: \$67 / 12% | | | | | | |
|------------------------|-----|---------------------|-----|-----|-------|---------------------|-----|-----|------|-----|-----|-----|
| GM | CED | BW | WW | ADG | F:G | YW | MLK | CEM | FERT | MRB | CW | REA |
| 46 | 12 | -2.0 | 62 | .27 | -0.17 | 105 | 27 | 6 | 2.03 | .43 | 23 | .18 |
| 34% | 56% | 48% | 45% | 24% | 4.9% | 34% | 39% | 70% | 6.3% | 47% | 55% | 41% |

162**ALC ENERGIZE L85**

#4803590 2/5/23 ALC: L85 1A/100%

BIEBER CL ATOMIC C218
BIEBER CL ENERGIZE F121
 BIEBER CL ADELLE 575D
 BROWN BLW INFLUENCE C5965
ALC MISS INFLUENCEF833
 BROWN MS PHENOMENAL C648

| Individual Data | |
|-----------------|------|
| act. BW | 87 |
| Frame | Mod+ |
| AoD | 5 |
| dMPPA | 102 |
| Docility | 2 |

| \$Profit \$12,777 / 16% | | \$Feeder \$152 / 5% | | | | \$Ranch: \$20 / 41% | | | | | | |
|-------------------------|-----|---------------------|----|-----|-------|---------------------|-----|-----|-------|-----|-----|-----|
| GM | CED | BW | WW | ADG | F:G | YW | MLK | CEM | FERT | MRB | CW | REA |
| 80 | 13 | -2.2 | 76 | .34 | -0.19 | 130 | 24 | 6 | 1.28 | .79 | 32 | .43 |
| 2% | 44% | 44% | 7% | 2% | 3.4% | 4% | 65% | 69% | 50.3% | 4% | 21% | 7% |

163**WEDEL MAGNANIMOUS 3283**

#4854628 2/18/23 WFL: 3283 1A/100%

WFL DEFENDER E7089
WEDEL MAGNANIMOUS 1050
 WEDEL 9477G 396B
 LJC MERLIN T179
RJRA MERLIN 5138
 RJRA JEWEL MAKER 7047

| Individual Data | |
|-----------------|-----|
| act. BW | 71 |
| Frame | Mod |
| AoD | 8 |
| dMPPA | 99 |
| Docility | 1 |

| \$Profit \$5,956 / 48% | | \$Feeder \$107 / 20% | | | | \$Ranch: -\$17 / 71% | | | | | | |
|------------------------|-----|----------------------|-----|-----|-------|----------------------|-----|-----|-------|-----|-----|-----|
| GM | CED | BW | WW | ADG | F:G | YW | MLK | CEM | FERT | MRB | CW | REA |
| 30 | 15 | -4.3 | 61 | .25 | 0.12 | 102 | 29 | 6 | 0.8 | .46 | 8 | .07 |
| 68% | 19% | 12% | 50% | 34% | 76.5% | 42% | 20% | 69% | 83.9% | 40% | 94% | 65% |

164**WEDEL COMBO 3403**

#4854756 3/5/23 WFL : 3403 1B / 99.6%

BROWN ORACLE B112
SCHULER COMBO G047
 SOR BRASKA REBEL D567
 RJRA 8127 6005
WFL PAWNEE 6005 F8087
 WFL DEFENDER 6097

| Individual Data | |
|-----------------|------|
| act. BW | 73 |
| Frame | Mod- |
| AoD | 5 |
| dMPPA | 100 |
| Docility | 1 |

| \$Profit \$17,717 / 11% | | \$Feeder \$93 / 30% | | \$Ranch: \$111 / 9% | | | | | | | | |
|-------------------------|-----|---------------------|-----|---------------------|------|-----|-----|-----|------|-----|-----|-----|
| GM | CED | BW | WW | ADG | F:G | YW | MLK | CEM | FERT | MRB | CW | REA |
| | 16 | -4.4 | 61 | .18 | 0.07 | 90 | 24 | 9 | 2.24 | .57 | 29 | .19 |
| % | 9% | 11% | 51% | 80% | 65% | 67% | 72% | 22% | 9.7% | 21% | 28% | 38% |

**165****WEDEL PAYDIRT 3334**

#4850854 2/19/23 WFL : 3334 1A / 100%

5L DEFENDER 560-30Z
WFL DEFENDER E7089
 WFL PAWNEE 8127 5141
 SCHULER NEBULA P707 0050X
WFL NEBULA 050X 151B
 WFL ENVY 9194

| Individual Data | |
|-----------------|-----|
| act. BW | 94 |
| Frame | Mod |
| AoD | 9 |
| dMPPA | 102 |
| Docility | 1 |

| \$Profit \$4,725 / 54% | | \$Feeder \$73 / 42% | | \$Ranch: -\$5 / 62% | | | | | | | | |
|------------------------|-----|---------------------|-----|---------------------|-------|-----|-----|-----|------|-----|-----|-----|
| GM | CED | BW | WW | ADG | F:G | YW | MLK | CEM | FERT | MRB | CW | REA |
| 46 | 10 | .0 | 70 | .27 | 0.31 | 113 | 26 | 4 | 1.32 | .59 | 24 | .05 |
| 35% | 88% | 83% | 19% | 22% | 98.9% | 19% | 53% | 94% | 47% | 19% | 47% | 69% |

166**WEDEL PAYDIRT 3076**

#4849598 2/3/23 WFL : 3076 1B / 99.7%

5L DEFENDER 560-30Z
WFL DEFENDER E7089
 WFL PAWNEE 8127 5141
 SCHULER COMBO G047
WFL 1173
 WFL NEBULA 165Z 166B

| Individual Data | |
|-----------------|-----|
| act. BW | 73 |
| Frame | Mod |
| AoD | 2 |
| dMPPA | 108 |
| Docility | 1 |

| \$Profit \$10,639 / 24% | | \$Feeder \$124 / 13% | | \$Ranch: \$19 / 43% | | | | | | | | |
|-------------------------|-----|----------------------|----|---------------------|-------|-----|-----|-----|-------|-----|----|-----|
| GM | CED | BW | WW | ADG | F:G | YW | MLK | CEM | FERT | MRB | CW | REA |
| 63 | 11 | .1 | 92 | .37 | 0.04 | 152 | 26 | 4 | 1.35 | .69 | 39 | .23 |
| 10% | 78% | 84% | 1% | 1% | 52.6% | 1% | 49% | 93% | 44.6% | 9% | 7% | 30% |

167**WEDEL COMBO 3462**

#4854830 3/17/23 WFL : 3462 1B / 99.5%

BROWN ORACLE B112
SCHULER COMBO G047
 SOR BRASKA REBEL D567
 5L DEFENDER 560-30Z
WFL DEFENDER F8042
 WFL EPIC 6106

| Individual Data | |
|-----------------|------|
| act. BW | 73 |
| Frame | Mod+ |
| AoD | 5 |
| dMPPA | 97 |
| Docility | 1 |

| \$Profit \$15,685 / 16% | | \$Feeder \$127 / 13% | | \$Ranch: \$67 / 27% | | | | | | | | |
|-------------------------|------|----------------------|-----|---------------------|-------|-----|-----|------|-------|-----|-----|-----|
| GM | CED | BW | WW | ADG | F:G | YW | MLK | CEM | FERT | MRB | CW | REA |
| 15 | -3.9 | 56 | .22 | 0.18 | 91 | 23 | 7 | 1.85 | .56 | 34 | .27 | |
| % | 26% | 16% | 67% | 59% | 91.8% | 64% | 78% | 58% | 21.6% | 22% | 16% | 23% |

168**WEDEL E7483 3497**

#4850912 3/30/23 WFL : 3497 1A / 100%

SCHULER DYNASTY 4803B
WFL E7483
 WFL COMMITMENT 042Y
 5L DEFENDER 4772-88B
WFL ADVANTAGE E7154
 WFL TONKS 350B

| Individual Data | |
|-----------------|-----|
| act. BW | 72 |
| Frame | Mod |
| AoD | 6 |
| dMPPA | 109 |
| Docility | 1 |

| \$Profit \$10,694 / 35% | | \$Feeder \$79 / 39% | | \$Ranch: \$50 / 37% | | | | | | | | |
|-------------------------|------|---------------------|-----|---------------------|-------|-----|-----|------|-------|-----|----|-----|
| GM | CED | BW | WW | ADG | F:G | YW | MLK | CEM | FERT | MRB | CW | REA |
| 14 | -2.4 | 71 | .23 | 0.04 | 108 | 28 | 7 | 1.48 | | | | |
| % | 32% | 40% | 17% | 49% | 54.3% | 29% | 27% | 49% | 38.4% | % | % | % |

169**WEDEL PAYDIRT 3049**

#4850760 1/31/23 WFL : 3049 1A/100%

5L DEFENDER 560-30Z
WFL DEFENDER E7089
 WFL PAWNEE 8127 5141
 LSF SRR KICKOFF 7304E
WEDEL 0532H
 RJRA 2758 6412

| Individual Data | |
|-----------------|------|
| act. BW | 91 |
| Frame | Mod+ |
| AoD | 3 |
| dMPPA | 105 |
| Docility | 1 |

| \$Profit \$6,552 / 44% | | \$Feeder \$153 / 4% | | \$Ranch: -\$43 / 86% | | | | | | | | |
|------------------------|-----|---------------------|----|----------------------|-------|-----|-----|-----|-------|-----|-----|-----|
| GM | CED | BW | WW | ADG | F:G | YW | MLK | CEM | FERT | MRB | CW | REA |
| 72 | 8 | 1.1 | 84 | .35 | -0.23 | 140 | 28 | 4 | 0.73 | .71 | 35 | .32 |
| 4% | 95% | 93% | 1% | 1% | 1.6% | 1% | 33% | 95% | 87.2% | 8% | 13% | 16% |

170**WEDEL PAYDIRT 3473**

#4857652 3/22/23 WFL : 3473 1A/100%

5L DEFENDER 560-30Z
WFL DEFENDER E7089
 WFL PAWNEE 8127 5141
 LSF SRR KICKOFF 7304E
WEDEL 0383H
 WFL MERLIN 155Z

| Individual Data | |
|-----------------|------|
| act. BW | 71 |
| Frame | Mod- |
| AoD | 3 |
| dMPPA | 102 |
| Docility | 1 |

| \$Profit \$10,416 / 36% | | \$Feeder \$85 / 35% | | \$Ranch: \$44 / 41% | | | | | | | | |
|-------------------------|------|---------------------|-----|---------------------|-------|-----|-----|------|-------|-----|----|-----|
| GM | CED | BW | WW | ADG | F:G | YW | MLK | CEM | FERT | MRB | CW | REA |
| 15 | -3.4 | 63 | .18 | 0 | 92 | 28 | 8 | 1.49 | | | | |
| % | 23% | 23% | 42% | 81% | 39.9% | 63% | 31% | 38% | 37.9% | % | % | % |

171**WEDEL DEFENDER 3453**

#4854818 3/14/23 WFL : 3453 1B/99.7%

5L DEFENDER 560-30Z
WFL DEFENDER E7089
 WFL PAWNEE 8127 5141
 LSF NEXTPECTATION 0083X
WEDEL NEXTPECTATION 0019H
 WFL DEFENDER F8086

| Individual Data | |
|-----------------|------|
| act. BW | 70 |
| Frame | Mod- |
| AoD | 3 |
| dMPPA | 97 |
| Docility | 3 |

| \$Profit \$13,492 / 14% | | \$Feeder \$177 / 1% | | \$Ranch: \$9 / 50% | | | | | | | | |
|-------------------------|------|---------------------|-----|--------------------|-------|-----|-----|------|-------|-----|-----|-----|
| GM | CED | BW | WW | ADG | F:G | YW | MLK | CEM | FERT | MRB | CW | REA |
| 15 | -3.9 | 62 | .19 | 0.14 | 92 | 24 | 8 | 0.92 | .90 | 30 | .28 | |
| % | 19% | 16% | 46% | 76% | 81.2% | 62% | 67% | 30% | 77.2% | 1% | 24% | 22% |

172**WEDEL MAGNANIMOUS 3359**

#4854710 2/22/23 WFL : 3359 1B/99.7%

WFL DEFENDER E7089
WEDEL MAGNANIMOUS 1050
 WEDEL 9477G 396B
 WFL YIELD GRADE 223A
WFL YIELD GRADE F8125
 WFL MERLIN 141Y

| Individual Data | |
|-----------------|-----|
| act. BW | 86 |
| Frame | Mod |
| AoD | 5 |
| dMPPA | 102 |
| Docility | 1 |

| \$Profit \$11,352 / 22% | | \$Feeder \$99 / 25% | | \$Ranch: \$43 / 25% | | | | | | | | |
|-------------------------|-----|---------------------|-----|---------------------|-------|-----|-----|-----|------|-----|-----|-----|
| GM | CED | BW | WW | ADG | F:G | YW | MLK | CEM | FERT | MRB | CW | REA |
| 38 | 13 | -1.9 | 72 | .24 | 0.14 | 110 | 28 | 6 | 1.81 | .65 | 22 | .06 |
| 52% | 51% | 50% | 14% | 47% | 81.2% | 25% | 29% | 76% | 14% | 12% | 58% | 67% |



Adolfo, Frank & Dean, the Wedel Beef Genetics Team

173**WEDEL MAGNANIMOUS 3366**

#4854720 2/23/23 WFL : 3366 1B/87%

WFL DEFENDER E7089
WEDEL MAGNANIMOUS 1050
 WEDEL 9477G 396B
 WFL REBEL 5041
WEDEL 5041 REBEL 9142G
 WFL REBEL E7381

| Individual Data | |
|-----------------|----|
| act. BW | 87 |
| Frame | S+ |
| AoD | 4 |
| dMPPA | 92 |
| Docility | 2 |

| \$Profit \$14,776 / 11% | | \$Feeder \$133 / 9% | | \$Ranch: \$53 / 18% | | | | | | | | |
|-------------------------|-----|---------------------|-----|---------------------|-------|-----|-----|-----|-------|-----|-----|-----|
| GM | CED | BW | WW | ADG | F:G | YW | MLK | CEM | FERT | MRB | CW | REA |
| 36 | 14 | -2.6 | 65 | .21 | 0.09 | 99 | 29 | 8 | 1.69 | .53 | 15 | .04 |
| 55% | 29% | 35% | 33% | 64% | 68.3% | 48% | 22% | 25% | 20.2% | 27% | 81% | 71% |



WEDEL MAGNANIMOUS 3087

#4849610 2/6/23 WFL: 3087 1A/100%

WFL DEFENDER E7089
WEDEL MAGNANIMOUS 1050
WEDEL 9477G 396B
RJRA GENUINE F8113
WFL 1203
RJRA W109 312B

| Individual Data | |
|-----------------|------|
| act. BW | 75 |
| Frame | Mod- |
| AoD | 2 |
| dMPPA | 102 |
| Docility | 3 |

| \$Profit \$8,205 / 36% | | \$Feeder \$93 / 36% | | \$Ranch: \$23 / 39% | | | | | | | | |
|------------------------|-----|---------------------|----|---------------------|-------|-----|-----|-----|-------|-----|-----|-----|
| GM | CED | BW | WW | ADG | F:G | YW | MLK | CEM | FERT | MRB | CW | REA |
| 34 | 11 | -.1 | 78 | .29 | 0.02 | 124 | 28 | 7 | 1.45 | .54 | 24 | .14 |
| 60% | 72% | 82% | 5% | 14% | 46.1% | 7% | 35% | 62% | 36.7% | 25% | 49% | 49% |



WEDEL ULTIMATUM 3464

#4854832 3/19/23 WFL: 3464 1B/99.6%

5L ULTIMATUM 1893-03C
5L ULTIMATUM 4787-531G
5L BUBBLY 282-4787
JJX ORACLE 731E
WEDEL 0498H
WFL LT 142 194Y

| Individual Data | |
|-----------------|------|
| act. BW | 82 |
| Frame | Mod- |
| AoD | 3 |
| dMPPA | 108 |
| Docility | 1 |

| \$Profit \$8,191 / 47% | | \$Feeder \$74 / 43% | | \$Ranch: \$29 / 50% | | | | | | | | |
|------------------------|-----|---------------------|-----|---------------------|-------|-----|-----|-----|-------|-----|----|-----|
| GM | CED | BW | WW | ADG | F:G | YW | MLK | CEM | FERT | MRB | CW | REA |
| | 12 | -.6 | 74 | .21 | 0.17 | 107 | 28 | 6 | 1.23 | .69 | 42 | .32 |
| % | 60% | 74% | 10% | 67% | 90.3% | 31% | 31% | 66% | 51.4% | 9% | 4% | 16% |



WEDEL PAYDIRT 3298

#4854644 2/18/23 WFL: 3298 1B/96.9%

5L DEFENDER 560-30Z
WFL DEFENDER E7089
WFL PAWNEE 8127 5141
5L GENUINE 1603-195C
WFL GENUINE F8321
WFL FRANKLY 5031

| Individual Data | |
|-----------------|------|
| act. BW | 82 |
| Frame | Mod- |
| AoD | 5 |
| dMPPA | 99 |
| Docility | 2 |

| \$Profit \$8,915 / 32% | | \$Feeder \$96 / 26% | | \$Ranch: \$20 / 41% | | | | | | | | |
|------------------------|-----|---------------------|-----|---------------------|-------|-----|-----|-----|------|-----|-----|-----|
| GM | CED | BW | WW | ADG | F:G | YW | MLK | CEM | FERT | MRB | CW | REA |
| 60 | 12 | -1.4 | 71 | .31 | -0.1 | 121 | 24 | 6 | 1.32 | .78 | 27 | .14 |
| 12% | 63% | 60% | 17% | 6% | 13.9% | 10% | 70% | 72% | 47% | 5% | 37% | 49% |



WEDEL RANCHMASTER 3312

#4854658 2/19/23 WFL: 3312 1B/87.4%

WFL PROFITMAKER E7030
WEDEL RANCHMASTER 9052G
WFL PLATINUM E7102
MUSHRUSH LOCK 'N' LOAD U213
WFL L-N-L 5214
WFL PRAIRIE FIRE RED 14

| Individual Data | |
|-----------------|------|
| act. BW | 96 |
| Frame | Mod+ |
| AoD | 8 |
| dMPPA | 98 |
| Docility | 2 |

| \$Profit \$7,207 / 41% | | \$Feeder \$66 / 48% | | \$Ranch: \$25 / 38% | | | | | | | | |
|------------------------|-----|---------------------|----|---------------------|-------|-----|-----|-----|-------|-----|-----|-----|
| GM | CED | BW | WW | ADG | F:G | YW | MLK | CEM | FERT | MRB | CW | REA |
| 53 | 10 | 1.4 | 77 | .32 | 0.05 | 127 | 23 | 7 | 1.82 | .48 | 26 | .07 |
| 21% | 87% | 95% | 6% | 5% | 55.9% | 5% | 72% | 58% | 13.6% | 36% | 39% | 65% |



WEDEL POWERHOUSE 3492

#4854862 3/28/23 WFL: 3492 1B/99.3%

FEDDES BRUNSWICK D202
BROWN CRSB POWERHOUSE H6608
CRSB MS TRILOGY E100
SCHULER REBEL A759
WFL F8423
WFL YIELD GRADE 182A

| Individual Data | |
|-----------------|------|
| act. BW | 91 |
| Frame | Mod- |
| AoD | 5 |
| dMPPA | 106 |
| Docility | 1 |

| \$Profit \$9,656 / 34% | | \$Feeder \$129 / 11% | | \$Ranch: -\$5 / 62% | | | | | | | | |
|------------------------|-----|----------------------|----|---------------------|-------|-----|-----|-----|-------|-----|----|-----|
| GM | CED | BW | WW | ADG | F:G | YW | MLK | CEM | FERT | MRB | CW | REA |
| | 7 | 2.3 | 76 | .27 | 0.04 | 119 | 23 | 3 | 1.43 | .31 | 45 | .37 |
| % | 98% | 98% | 7% | 22% | 52.6% | 11% | 76% | 97% | 38.2% | 76% | 3% | 11% |



ALC CONFIDENCE PLUS L38

#4803746 1/28/23 ALC: L38 1A/100%

CONNEALY CONFIDENCE PLUS
ALC RELIANCE H39
BROWN MS PHENOMENAL C648
FEDDES BRUNSWICK D202
ALC MISS BRUNSWICK H012
PELTON MISS 2330C

| Individual Data | |
|-----------------|-----|
| act. BW | 80 |
| Frame | Mod |
| AoD | 3 |
| dMPPA | 98 |
| Docility | 2 |

| \$Profit \$12,605 / 17% | | \$Feeder \$159 / 4% | | \$Ranch: \$14 / 47% | | | | | | | | |
|-------------------------|-----|---------------------|----|---------------------|-------|-----|-----|-----|-------|-----|----|-----|
| GM | CED | BW | WW | ADG | F:G | YW | MLK | CEM | FERT | MRB | CW | REA |
| 81 | 9 | .4 | 79 | .35 | -0.23 | 135 | 27 | 4 | 1.25 | .71 | 42 | .65 |
| 2% | 93% | 88% | 4% | 1% | 1.6% | 2% | 40% | 94% | 52.8% | 8% | 4% | 1% |

179**ALC CONFIDENCE PLUS L38**

#4803746 1/28/23 ALC:L38 1A/100%

CONNEALY CONFIDENCE PLUS
ALC RELIANCE H39
 BROWN MS PHENOMENAL C648
 FEDDES BRUNSWICK D202
ALC MISS BRUNSWICK H012
 PELTON MISS 2330C

| Individual Data | |
|-----------------|-----|
| act. BW | 80 |
| Frame | Mod |
| AoD | 3 |
| dMPPA | 98 |
| Docility | 2 |

| \$Profit \$12,605 / 17% | | | \$Feeder \$158 / 4% | | | \$Ranch: \$14 / 47% | | | | | | |
|-------------------------|-----|-----|---------------------|-----|-------|---------------------|-----|-----|-------|-----|----|-----|
| GM | CED | BW | WW | ADG | F:G | YW | MLK | CEM | FERT | MRB | CW | REA |
| 81 | 9 | .4 | 79 | .35 | -0.23 | 135 | 27 | 4 | 1.25 | .71 | 42 | .65 |
| 2% | 93% | 88% | 4% | 1% | 1.6% | 2% | 40% | 94% | 52.8% | 8% | 4% | 1% |

180**WEDEL VALUE ADDED 3284**

#4854630 2/18/23 WFL:3284 1B/99.2%

5L GENUINE 1603-195C
WFL VALUE ADDED 0109H
 WFL 88B E7409
 5L ADVANTAGE 3267-221Y
WFL ADVANTAGE 5206
 WFL LANCER B074 5288

| Individual Data | |
|-----------------|------|
| act. BW | 91 |
| Frame | Mod- |
| AoD | 8 |
| dMPPA | 106 |
| Docility | 1 |

| \$Profit \$16,485 / 7% | | | \$Feeder \$153 / 4% | | | \$Ranch: \$56 / 17% | | | | | | |
|------------------------|-----|-----|---------------------|-----|-------|---------------------|-----|-----|------|-----|-----|-----|
| GM | CED | BW | WW | ADG | F:G | YW | MLK | CEM | FERT | MRB | CW | REA |
| 55 | 8 | 1.5 | 80 | .26 | -0.12 | 121 | 28 | 5 | 2 | .73 | 31 | .09 |
| 19% | 95% | 96% | 3% | 31% | 10.6% | 9% | 28% | 91% | 7.1% | 7% | 22% | 62% |

181**WEDEL ENERGIZE 3350**

#4850862 2/21/23 WFL:3350 1A/100%

BIEBER CL ATOMIC C218
BIEBER CL ENERGIZE F121
 BIEBER CL ADELLE 575D
 BECKTON EPIC R397 K
WFL EPIC 080A
 WFL MERLIN 9161

| Individual Data | |
|-----------------|-----|
| act. BW | 98 |
| Frame | Mod |
| AoD | 10 |
| dMPPA | 102 |
| Docility | 2 |

| \$Profit \$6,376 / 45% | | | \$Feeder \$97 / 26% | | | \$Ranch: -\$5 / 62% | | | | | | |
|------------------------|-----|-----|---------------------|-----|-------|---------------------|-----|-----|-------|-----|-----|-----|
| GM | CED | BW | WW | ADG | F:G | YW | MLK | CEM | FERT | MRB | CW | REA |
| 42 | 8 | 1.5 | 72 | .27 | 0.06 | 116 | 25 | 3 | 1.08 | .47 | 22 | .22 |
| 41% | 96% | 96% | 13% | 20% | 59.1% | 14% | 60% | 97% | 66.2% | 38% | 56% | 32% |

182**WEDEL E7483 3440**

#4854806 3/11/23 WFL:3440 1A/100%

WFL E7483
 SCHULER DYNASTY 4803B
 WFL COMMITMENT 042Y
 WFL PAWNEE CANYON 8127
WEDEL EPIC PAWNEE 9603ET
 WFL MUR EPIC 0249

| Individual Data | |
|-----------------|-----|
| act. BW | 73 |
| Frame | Mod |
| AoD | 4 |
| dMPPA | 96 |
| Docility | 1 |

| \$Profit \$8,559 / 45% | | | \$Feeder \$31 / 72% | | | \$Ranch: \$63 / 29% | | | | | | |
|------------------------|-----|------|---------------------|-----|-------|---------------------|-----|-----|-------|-----|-----|-----|
| GM | CED | BW | WW | ADG | F:G | YW | MLK | CEM | FERT | MRB | CW | REA |
| | 14 | -3.0 | 65 | .20 | 0.11 | 97 | 21 | 7 | 1.24 | .44 | 33 | .22 |
| % | 32% | 29% | 33% | 71% | 77.3% | 52% | 88% | 57% | 50.8% | 45% | 17% | 32% |

183**WEDEL COMBO 3433**

#4850892 3/10/23 WFL:3433 B/99.6%

BROWN ORACLE B112
SCHULER COMBO 6047
 SOR BRASKA REBEL D567
 LARR TRILOGY 606
WEDEL 606 9386G
 WFL EPIC 033A

| Individual Data | |
|-----------------|-----|
| act. BW | 73 |
| Frame | Mod |
| AoD | 4 |
| dMPPA | 98 |
| Docility | 1 |

| \$Profit \$11,929 / 30% | | | \$Feeder \$69 / 46% | | | \$Ranch: \$69 / 26% | | | | | | |
|-------------------------|-----|------|---------------------|-----|-------|---------------------|-----|-----|-------|-----|----|-----|
| GM | CED | BW | WW | ADG | F:G | YW | MLK | CEM | FERT | MRB | CW | REA |
| | 16 | -4.2 | 59 | .20 | -0.12 | 91 | 26 | 3 | 1.99 | | | |
| % | 14% | 13% | 58% | 71% | 8.8% | 65% | 54% | 12% | 16.6% | % | % | % |

184**WEDEL PRIME-TIME 3558**

#4861178 2/01/23 WFL:3558 1B/99.9%

WEDEL PRIME-TIME 0007
 LSF NEXTPECTATION 0083X
 RJRA FRANKLY F8206
 RJRA GENUINE F8113
WEDEL GENUINE 1078
 WFL PAWNEE 6005 F8087

| Individual Data | |
|-----------------|------|
| act. BW | |
| Frame | Mod+ |
| AoD | 2 |
| dMPPA | |
| Docility | 1 |

| \$Profit | | | \$Feeder | | | \$Ranch: | | | | | | |
|----------|-----|------|----------|-----|-----|----------|-----|-----|------|-----|-----|-----|
| GM | CED | BW | WW | ADG | F:G | YW | MLK | CEM | FERT | MRB | CW | REA |
| 78 | 19 | -5.8 | 67 | .32 | | 118 | 28 | 11 | | .83 | 25 | .18 |
| 2% | 1% | 3% | 25% | 3% | | 12% | 25% | 1% | | 2% | 40% | 37% |

Wedel Beef Genetics' Commercial Heifer Sale

- 1) Commercial Heifers to sell immediately following the bull sale.
- 2) All open heifers have been pelvic measured and reproductive tract scored.
- 4) Heifers will sell in gate cut groups of 10 head within their respective lot number.
- 5) Successful bidder may "roll" successive groups within the same lot.
- 6) Commercial Heifers sell F.O.B. Wedel Beef Genetics, Leoti, Kansas. Buyer is responsible for trucking costs.

Lot 201 - Commercial Red Angus Open Yearling Replacement Heifers

70 head of Red Angus open yearling replacement heifers that we purchased from some of our most progressive Bull Customers' Herds. There are multiple Red Angus Commercial Producer of the Year awards and many GridMaster awards represented in these heifers.

Pelvic measured & repro tract scored • Guaranteed Open and ready to breed for Spring 2025 calves • 100% OCV
Solid Red Approx. Wt. 800 lbs. • Same Vacc/Parasite Protocol as our registered replacement Heifers

- 201 (a) 10 head Open Red Angus Yearling Replacement Heifers _____
- 201 (b) 10 head Open Red Angus Yearling Replacement Heifers _____
- 201 (c) 10 head Open Red Angus Yearling Replacement Heifers _____
- 201 (d) 10 head Open Red Angus Yearling Replacement Heifers _____
- 201 (e) 10 head Open Red Angus Yearling Replacement Heifers _____
- 201 (f) 10 head Open Red Angus Yearling Replacement Heifers _____
- 201 (g) 10 head Open Red Angus Yearling Replacement Heifers _____

Lot 202 - Commercial Red Angus Open Yearling Replacement Heifers

80 head of Red Angus open yearling replacement heifers that we purchased from some of our most progressive Bull Customers' Herds. There are multiple Red Angus Commercial Producer of the Year awards and many GridMaster awards represented in these heifers.

Pelvic measured & repro tract scored • Guaranteed Open and ready to breed for Spring 2025 calves • 100% OCV
Solid Red Approx. Wt. 750 lbs. • Same Vacc/Parasite Protocol as our registered replacement Heifers

- 202 (a) 10 head Open Red Angus Yearling Replacement Heifers _____
- 202 (b) 10 head Open Red Angus Yearling Replacement Heifers _____
- 202 (c) 10 head Open Red Angus Yearling Replacement Heifers _____
- 202 (d) 10 head Open Red Angus Yearling Replacement Heifers _____
- 202 (e) 10 head Open Red Angus Yearling Replacement Heifers _____
- 202 (f) 10 head Open Red Angus Yearling Replacement Heifers _____
- 202 (g) 10 head Open Red Angus Yearling Replacement Heifers _____
- 202 (h) 10 head Open Red Angus Yearling Replacement Heifers _____



Range Ready Replacements backed by Multiple Generations of Wedel Beef Genetics!



LOT 301 - WEDEL GENUINE 3561

Welcome to our 2024 "U-Pic-Em" Heifer Sale. In each of these 10 lots, two sisters are paired together. The successful bidder gets their choice, and we'll gladly keep the other sister.

To get our female sale kicked off right, here are two full-sisters to our 2024 Lead-off bull, Wedel Grand Slam 3377, and like their full-brother, they come with "off-the-charts" marbling and Profit indices. If there was an EPD for phenotype, Lot 301 would be top 1%.

Sells open and ready to breed.

Selling Buyer's Choice of:
Lot 301 or Lot 302

301

WEDEL GENUINE 3561

COW #4849298 2/21/23 WFL: 3561 1A/100%

5L GENUINE 99-85Y

5L GENUINE 1603-195C

5L RUBY 21-1603

G A R HOME TOWN

WEDEL HOMETOWN 1285

WFL DEFENDER 6094

Individual Data

AoD 2

dMPPA

Docility 1

| \$Profit \$24,341 / .5% | | \$Feeder \$249 / .1% | | \$Ranch: \$68 / 12% | | | | | | | | |
|-------------------------|-----|----------------------|----|---------------------|-------|-----|-----|-----|------|------|----|-----|
| GM | CED | BW | WW | ADG | F:G | YW | MLK | CEM | FERT | MRB | CW | REA |
| 95 | 16 | -2.4 | 77 | .33 | -.03 | 129 | 29 | 11 | 1.73 | 1.25 | 37 | .25 |
| 1% | 11% | 40% | 6% | 3% | 30.6% | 4% | 21% | 3% | 18% | 1% | 9% | 27% |

302

WEDEL GENUINE 3562

COW #4849292 2/18/23 WFL: 3562 1A/100%

5L GENUINE 99-85Y

5L GENUINE 1603-195C

5L RUBY 21-1603

G A R HOME TOWN

WEDEL HOMETOWN 1285

WFL DEFENDER 6094

Individual Data

AoD 2

dMPPA

Docility 1

| \$Profit \$24,341 / 0.5% | | \$Feeder \$249 / 0% | | \$Ranch: \$68 / 12% | | | | | | | | |
|--------------------------|-----|---------------------|----|---------------------|-------|-----|-----|-----|------|------|----|-----|
| GM | CED | BW | WW | ADG | F:G | YW | MLK | CEM | FERT | MRB | CW | REA |
| 97 | 16 | -2.4 | 77 | .33 | -.03 | 129 | 29 | 11 | 1.73 | 1.28 | 37 | .25 |
| 1% | 11% | 40% | 6% | 3% | 30.6% | 4% | 21% | 3% | 18% | 1% | 9% | 27% |



LOT 302 - WEDEL GENUINE 3562

Warning, we didn't make these choices easy, and that was done on purpose because we want to be happy with the sister we keep.

One reason we know we're going to be happy with whichever of these sisters we get to keep is that they both (along with the 4 brothers selling) come from one of our best cow families. Their maternal grandam, 6094 might be the highest producing cow we own with a 120 MPPA and stays fat on native west Kansas range. Her great-maternal grandam, 071Z produced 10 natural calves as an 11-year-old and maintained a 109 MPPA. 071Z is also the maternal grandam of Cornerstone!

Sells open and ready to breed.

LOT 303 - ALC MISS GENUINE L331

Wow, whoever said you had to sacrifice phenotype to get high marbling, high performance, high profitability females never saw Lot 303. And, you know that type and kind runs in the family because she's a full-sister to the amazing herd bull prospect that sells as Lot 3.

Lot 303 earned her better than 1% Marbling EPD the old-fashioned way - with a 111 IMF ratio.

Sells open and ready to breed.

Selling Buyer's Choice of:
Lot 303 or Lot 304



303

ALC MISS GENUINE L331

COW #4803616 1/27/23 ALC:L331 1A/100%

5L GENUINE 99-85Y

5L GENUINE 1603-195C

5L RUBY 21-1603

CONNELLY CONFIDENCE PLUS

ALC MISS CONFIDENCE PLUS H034

ALC MISS PLEDGE E729

Individual Data

| | |
|----------|-----|
| AoD | 3 |
| dMPPA | 106 |
| Docility | 2 |

| \$Profit \$21,760 / 1% | | | \$Feeder \$214 / 0.2% | | | \$Ranch: \$66 / 12% | | | | | | |
|------------------------|-----|------|-----------------------|-----|-------|---------------------|-----|-----|-------|------|-----|-----|
| GM | CED | BW | WW | ADG | F:G | YW | MLK | CEM | FERT | MRB | CW | REA |
| 77 | 16 | -1.8 | 77 | .32 | .17 | 128 | 32 | 10 | 1.72 | 1.05 | 32 | .28 |
| 3% | 14% | 51% | 5% | 4% | 87.1% | 3% | 7% | 7% | 18.6% | 1% | 19% | 22% |

304

ALC MISS GENUINE L356

COW #4803602 2/2/23 ALC:L356 1A/100%

5L GENUINE 99-85Y

5L GENUINE 1603-195C

5L RUBY 21-1603

CONNELLY CONFIDENCE PLUS

ALC MISS CONFIDENCE PLUS H034

ALC MISS PLEDGE E729

Individual Data

| | |
|----------|-----|
| AoD | 3 |
| dMPPA | 106 |
| Docility | 1 |

| \$Profit \$21,409 / 2% | | | \$Feeder \$207 / 0.3% | | | \$Ranch: \$68 / 11% | | | | | | |
|------------------------|-----|------|-----------------------|-----|-------|---------------------|-----|-----|-------|------|-----|-----|
| GM | CED | BW | WW | ADG | F:G | YW | MLK | CEM | FERT | MRB | CW | REA |
| 78 | 14 | -2.9 | 74 | .33 | .17 | 127 | 32 | 9 | 1.72 | 1.04 | 33 | .02 |
| 2% | 30% | 31% | 10% | 3% | 87.1% | 5% | 7% | 17% | 18.6% | 1% | 16% | 75% |

LOT 304 - ALC MISS GENUINE L356

Lot 304 and her sister are the next step in a highly productive cow family. Their beautiful uddered Confidence Plus dam maintains a 106 MPPA. Their maternal grandam has weaned 3 calves with a 107 average progeny weaning ratio and an average IMF ratio of 110. Lot 304 edged out her sister with a 113 IMF ratio.

Sells open and ready to breed.





LOT 305 - ALC MISS PRIME-TIME L350

This Prime-Time daughter has been a superstar since weaning where she posted a 120 weaning wt. ratio, which she followed with a 117 yearling and 106 IMF ratio. Her high fertile Authority dam maintains a 344 day calving interval.

The first Prime-Time daughters calved this spring, and we couldn't be happier with the udder quality and fleshing ability.

Sells open and ready to breed.

**Selling Buyer's Choice of:
Lot 305 or Lot 306**

305

ALC MISS PRIME TIME L350

COW #4803742 2/1/23 ALC:L350 1A/100%

LSF NEXTPECTATION 0083X

WEDEL PRIME-TIME 0007

RJRA FRANKLY F8206

HXC AUTHORITY 7794E

ALC MISS AUTHORITY H0129

ALC MISS INDEPENDENCE F800

| Individual Data | |
|-----------------|----|
| AoD | 3 |
| dMPPA | 92 |
| Docility | 1 |

| \$Profit \$21,599 / 1% | | | \$Feeder \$202 / 0.4% | | | \$Ranch: \$73 / 10% | | | | | | |
|------------------------|-----|------|-----------------------|-----|------|---------------------|-----|-----|------|-----|-----|-----|
| GM | CED | BW | WW | ADG | F:G | YW | MLK | CEM | FERT | MRB | CW | REA |
| 70 | 15 | -5.1 | 73 | .31 | -.12 | 122 | 31 | 7 | 1.63 | .76 | 26 | .38 |
| 5% | 18% | 6% | 12% | 6% | 11% | 8% | 9% | 51% | 24% | 6% | 41% | 10% |

306

ALC MISS PRIME TIME L3109

COW #4803724 3/6/23 ALC:L3109 1A/100%

LSF NEXTPECTATION 0083X

WEDEL PRIME-TIME 0007

RJRA FRANKLY F8206

FEDDES BRUNSWICK D202

ALC MISS COMPLETE H028

ALC MISS PLEDGE E713

| Individual Data | |
|-----------------|-----|
| AoD | 3 |
| dMPPA | 101 |
| Docility | 1 |

| \$Profit \$19,904 / 2.6% | | | \$Feeder \$213 / 0.2% | | | \$Ranch: \$49 / 21.4% | | | | | | |
|--------------------------|-----|------|-----------------------|-----|------|-----------------------|-----|-----|------|-----|-----|-----|
| GM | CED | BW | WW | ADG | F:G | YW | MLK | CEM | FERT | MRB | CW | REA |
| 70 | 17 | -3.2 | 69 | .31 | -.14 | 120 | 31 | 10 | 1.41 | .84 | 28 | .59 |
| 5% | 9% | 26% | 22% | 6% | 7% | 10% | 13% | 6% | 42% | 3% | 34% | 2% |



LOT 306 - ALC MISS PRIME-TIME L3109

The sire of Lots 305 - 308, Wedel PRIME-TIME 0007 was the leadoff and high-selling bull in our 2021 sale.

We had some really good Nextpectation daughters that were nearly 10 years old and still sound and functional, so we were actually trying to regenerate some more daughters and made PRIME-TIME in the process.

As it turns out, once we saw the first PRIME-TIME daughters in production, we're not going to ever need to go back to Nextpectation again.

Sells open and ready to breed.

LOT 307 - WEDEL PRIME-TIME 3563

Here's two more PRIME-TIME daughters that are out of a beautiful uddered Genuine Grandaughter, who is out of RanchMaster's dam.

Lot 307 is one you'll want to turn out down near the ranch sign to help stop traffic. Her elite \$Profit rank undoubtly results from her balancing 9 traits in the top 15%.

Sells open and ready to breed.

Selling Buyer's Choice of:
Lot 307 or Lot 308



307

WEDEL PRIMETIME 3563

COW #4849282 1/19/23 WFL: 3563 1A/100%

LSF NEXTPECTATION 0083X

WEDEL PRIME-TIME 0007

RJRA FRANKLY F8206

RJRA GENUINE F8113

WEDEL GENUINE 1053

WFL PLATINUM E7102

| Individual Data | |
|-----------------|---|
| AoD | 2 |
| dMPPA | |
| Docility | 2 |

| \$Profit \$22,650 / 1% | | | \$Feeder \$209 / 0.3% | | | \$Ranch: \$79 / 8% | | | | | | |
|------------------------|-----|------|-----------------------|-----|------|--------------------|-----|-----|------|-----|-----|-----|
| GM | CED | BW | WW | ADG | F:G | YW | MLK | CEM | FERT | MRB | CW | REA |
| 79 | 21 | -6.7 | 66 | .35 | -.08 | 121 | 30 | 12 | 1.79 | .85 | 23 | .25 |
| 2% | 1% | 1% | 31% | 2% | 18% | 9% | 15% | 1% | 15% | 3% | 55% | 27% |

308

WEDEL PRIMETIME 3566

COW #4849284 1/27/23 WFL: 3566 1A/100%

LSF NEXTPECTATION 0083X

WEDEL PRIME-TIME 0007

RJRA FRANKLY F8206

RJRA GENUINE F8113

WEDEL GENUINE 1053

WFL PLATINUM E7102

| Individual Data | |
|-----------------|---|
| AoD | 2 |
| dMPPA | |
| Docility | 2 |

| \$Profit \$22,650 / 1% | | | \$Feeder \$209 / 0.3% | | | \$Ranch: \$79 / 8% | | | | | | |
|------------------------|-----|------|-----------------------|-----|-------|--------------------|-----|-----|------|-----|-----|-----|
| GM | CED | BW | WW | ADG | F:G | YW | MLK | CEM | FERT | MRB | CW | REA |
| 79 | 21 | -6.7 | 66 | .35 | -.08 | 121 | 30 | 12 | 1.79 | .85 | 23 | .25 |
| 2% | 1% | 1% | 31% | 2% | 17.9% | 9% | 15% | 1% | 15% | 3% | 55% | 27% |

LOT 308 - WEDEL PRIME-TIME 3566

Prime-Time has revolutionized what we can expect from Calving Ease cattle. Now we can have sleep-all-night calving ease with more pounds, faster gains, breed leading quality grade, and fertile, beautiful uddered daughters.

Lot 308 is strong topped, deep ribbed and like her dam, very easy on the eyes.

Sells open and ready to breed.





LOT 309 - WEDEL CORNERSTONE 3033

We couldn't be happier with the Cornerstone 2-year-olds that are having their first calves this spring - sound udders and great mothers. Lot 309 is moderate framed, long bodied with lots of shape in her lower rib. Her 2-year-old Ranchmaster dam is out of a 102 MPPA Merlin daughter. A Cornerstone out of a double-bred Merlin should be a recipe for docility and great feet.

Sells open and ready to breed.

Selling Buyer's Choice of:
Lot 309 or Lot 310

309

WEDEL CORNERSTONE 3033

COW #4849572 1/28/23 WFL: 3033 1A/100%

5L GENUINE 1603-195C

WEDEL CORNERSTONE 0224H

WFL FRANKLY F8193

WEDEL RANCHMASTER 9052G

WFL 1137

RJRA FRANKLY E7054

| Individual Data | |
|-----------------|-----|
| AoD | 2 |
| dMPPA | 100 |
| Docility | 1 |

| \$Profit \$17,438 / 5% | | \$Feeder \$146 / 6% | | | | \$Ranch: \$71 / 10% | | | | | | |
|------------------------|-----|---------------------|-----|-----|------|---------------------|-----|-----|------|-----|-----|-----|
| GM | CED | BW | WW | ADG | F:G | YW | MLK | CEM | FERT | MRB | CW | REA |
| 53 | 17 | -4.6 | 71 | .25 | -.16 | 111 | 32 | 10 | 1.94 | .74 | 14 | .24 |
| 21% | 7% | 9% | 16% | 36% | 5.8% | 23% | 7% | 4% | 8.9% | 6% | 85% | 29% |

310

WEDEL CORNERSTONE 3059

COW #4849590 1/31/23 WFL: 3059 1A/100%

5L GENUINE 1603-195C

WEDEL CORNERSTONE 0224H

WFL FRANKLY F8193

LELAND LOTTO 722-9031

WFL 1411

RJRA 2758 6412

| Individual Data | |
|-----------------|-----|
| AoD | 2 |
| dMPPA | 104 |
| Docility | 1 |

| \$Profit \$17,189 / 6% | | \$Feeder \$156 / 4% | | | | \$Ranch: \$61 / 14% | | | | | | |
|------------------------|-----|---------------------|-----|-----|-------|---------------------|-----|-----|-------|-----|-----|-----|
| GM | CED | BW | WW | ADG | F:G | YW | MLK | CEM | FERT | MRB | CW | REA |
| 50 | 13 | -2.6 | 72 | .26 | .14 | 114 | 34 | 9 | 1.56 | .66 | 18 | .19 |
| 27% | 42% | 35% | 13% | 27% | 81.2% | 17% | 3% | 12% | 28.6% | 12% | 72% | 38% |



LOT 310 - WEDEL CORNERSTONE 3059

Here's a deep ribbed, wide sprung Cornerstone daughter that we believe is going to make a great brood cow. We thought Cornerstone was one of the best footed bulls we'd ever sold back when he was a yearling in 2021, and now with his second crop of bulls on the ground; looks like he's passing that on. Don't miss the opportunity to own the walking rights on Cornerstone - They sell right between his sons and daughters on March 12, 2024!

Sells open and ready to breed.

LOT 311 - ALC MISS GENUINE L337

With several of these pairs of sisters, you could be picking your next donor as well as ours!

Lots 311 and 312 are full-sisters to the powerful herd sire that sells as Lot 4. Their dam is one of the most genetically prepotent donors we've ever owned; every calf, in every flush is really powerful.

Sells open and ready to breed.

Selling Buyer's Choice of:
Lot 311 or Lot 312



311

ALC MISS GENUINE L337

COW #4803528 2/2/23 ALC:L337 1A/100%

5L GENUINE 99-85Y

5L GENUINE 1603-195C

5L RUBY 21-1603

5L BOURNE 117-48A

ALC MISS BOURNE G936

BROWN MS PHENOMENAL C648

| Individual Data | |
|-----------------|-----|
| AoD | 4 |
| dMPPA | 107 |
| Docility | 1 |

| \$Profit \$21,216 / 2% | | \$Feeder \$188 / 0.9% | | \$Ranch: \$79 / 8% | | | | | | | | |
|------------------------|-----|-----------------------|----|--------------------|------|-----|-----|-----|------|-----|----|-----|
| GM | CED | BW | WW | ADG | F:G | YW | MLK | CEM | FERT | MRB | CW | REA |
| 79 | 15 | -9 | 80 | .32 | -.05 | 132 | 31 | 10 | 1.96 | .90 | 38 | .44 |
| 2% | 26% | 68% | 3% | 4% | 25% | 3% | 11% | 6% | 8% | 1% | 8% | 5% |

312

ALC MISS GENUINE L363

COW #4803852 2/2/23 ALC:L363 1A/100%

5L GENUINE 99-85Y

5L GENUINE 1603-195C

5L RUBY 21-1603

5L BOURNE 117-48A

ALC MISS BOURNE G936

BROWN MS PHENOMENAL C648

| Individual Data | |
|-----------------|-----|
| AoD | 4 |
| dMPPA | 107 |
| Docility | 1 |

| \$Profit \$20,972 / 2% | | \$Feeder \$186 / 1% | | \$Ranch: \$78 / 8% | | | | | | | | |
|------------------------|-----|---------------------|----|--------------------|------|-----|-----|-----|------|-----|-----|-----|
| GM | CED | BW | WW | ADG | F:G | YW | MLK | CEM | FERT | MRB | CW | REA |
| 67 | 15 | -2.3 | 81 | .33 | -.05 | 133 | 31 | 10 | 1.96 | .93 | 30 | .08 |
| 7% | 22% | 42% | 3% | 3% | 25% | 2% | 11% | 4% | 8% | 1% | 25% | 63% |

LOT 312 - ALC MISS GENUINE L363

The dam of Lots 311 and 312 has an ideal growth curve and passes that on to her progeny with average progeny ratios of 93 birth, 108 weaning, 109 yearling, 103 IMF and 116 REA.

genetically prepotent donors we've ever owned; every calf, in every flush is really powerful.

These sisters excel for the traits of greatest economic relevance: Fertility, Feed Efficiency, Quality Grade and spread from easy calving to heavier payweights.

Sells open and ready to breed.





LOT 313 - ALC MISS ENERGIZE L342

This pair of Energize full-sisters, Lots 313 and 314, are like peas in a pod. Moderate yet powerful, deep bodied, wide based and feminine without being frail. Lot 313 has everything you like about the Energize cattle PLUS amazing marbling, feed efficiency and payweight - most likely inherited from their powerful Black/Red donor dam.

Sells open and ready to breed.

**Selling Buyer's Choice of:
Lot 313 or Lot 314**

313

ALC MISS ENERGIZE L342

COW #4803662 1/28/23 ALC:L342 1A/100%

BIEBER CL ATOMIC C218

BIEBER CL ENERGIZE F121

BIEBER CL ADELLE 575D

G A R ASHLAND

ALC MISS ASHLAND H002

BROWN MS FRANCHISE F943

| Individual Data | |
|-----------------|-----|
| AoD | 3 |
| dMPPA | 115 |
| Docility | 1 |

| \$Profit \$14,784 / 10% | | \$Feeder \$184 / 1% | | \$Ranch: \$18 / 43% | | | | | | | | |
|-------------------------|-----|---------------------|----|---------------------|------|-----|-----|-----|------|-----|-----|-----|
| GM | CED | BW | WW | ADG | F:G | YW | MLK | CEM | FERT | MRB | CW | REA |
| 98 | 16 | -4.0 | 75 | .34 | -.23 | 130 | 31 | 7 | 1.06 | .89 | 36 | .45 |
| 1% | 13% | 15% | 8% | 2% | 1.6% | 4% | 9% | 60% | 68% | 2% | 11% | 6% |

314

ALC MISS ENERGIZE L352

COW #4803514 2/1/23 ALC:L352 1A/100%

BIEBER CL ATOMIC C218

BIEBER CL ENERGIZE F121

BIEBER CL ADELLE 575D

G A R ASHLAND

ALC MISS ASHLAND H002

BROWN MS FRANCHISE F943

| Individual Data | |
|-----------------|-----|
| AoD | 3 |
| dMPPA | 115 |
| Docility | 2 |

| \$Profit \$14,784 / 10% | | \$Feeder \$184 / 1% | | \$Ranch: \$18 / 43% | | | | | | | | |
|-------------------------|-----|---------------------|----|---------------------|------|-----|-----|-----|------|-----|----|-----|
| GM | CED | BW | WW | ADG | F:G | YW | MLK | CEM | FERT | MRB | CW | REA |
| 92 | 17 | -3.7 | 81 | .38 | -.23 | 145 | 31 | 7 | 1.06 | .67 | 48 | .69 |
| 1% | 7% | 19% | 3% | 1% | 1.6% | 1% | 9% | 47% | 68% | 11% | 1% | 1% |



LOT 314 - ALC MISS ENERGIZE L352

We are sharing one of our most productive and important cow families with this pair of Energize full-sisters out of H002, our Ashland Black/Red donor dam. H002 has already earned a 115, MPPA and their maternal grandam, F943 has a 111 MPPA. If you need to improve feed efficiency and want big-time spread from easiest calving 7% to the heaviest 1% at yearling, study this 314 heifer really hard.

Sells open and ready to breed.

LOT 315 - ALC MISS INFINITY L338

This pair of Infinity sisters half superb phenotype, and they represent outcross pedigrees for most of the popular sires today. Their EPD suite suggest both will be able to mass produce the balance trait bulls with enough calving ease to be used on the heifers, but enough growth and carcass to work great on the cow herd as they mature.

Sells open and ready to breed.

Selling Buyer's Choice of:
Lot 315 or Lot 316



315

ALC MISS INFINITY L338

COW #4803572 1/28/23 ALC:L338 1A/100%

BROWN BLW INFLUENCE C5965

ALC INFINITY H26

ALC MISS STATEMENT D658

SPUR FRANCHISE OF GARTON

BROWN MS FRANCHISE F943

BROWN MS REDEMPTION A7018

Individual Data

| | |
|----------|-----|
| AoD | 5 |
| dMPPA | 111 |
| Docility | 3 |

| \$Profit \$15,791 / 8% | | \$Feeder \$162 / 3% | | \$Ranch: \$43 / 25% | | | | | | | | |
|------------------------|-----|---------------------|----|---------------------|-----|-----|-----|-----|------|-----|----|-----|
| GM | CED | BW | WW | ADG | F:G | YW | MLK | CEM | FERT | MRB | CW | REA |
| 88 | 14 | -1.9 | 81 | .33 | .05 | 134 | 29 | 8 | 1.74 | .82 | 52 | .41 |
| 1% | 30% | 50% | 3% | 3% | 56% | 2% | 22% | 40% | 18% | 3% | 1% | 8% |

316

ALCMISS INFINITY L351

COW #4803526 2/1/23 ALC:L351 1A/100%

BROWN BLW INFLUENCE C5965

ALC INFINITY H26

ALC MISS STATEMENT D658

SPUR FRANCHISE OF GARTON

BROWN MS FRANCHISE F943

BROWN MS REDEMPTION A7018

Individual Data

| | |
|----------|-----|
| AoD | 5 |
| dMPPA | 111 |
| Docility | 2 |

| \$Profit \$15,791 / 8% | | \$Feeder \$162 / 3% | | \$Ranch: \$43 / 25% | | | | | | | | |
|------------------------|-----|---------------------|----|---------------------|-----|-----|-----|-----|------|-----|----|-----|
| GM | CED | BW | WW | ADG | F:G | YW | MLK | CEM | FERT | MRB | CW | REA |
| 78 | 15 | -2.1 | 85 | .34 | .05 | 140 | 29 | 8 | 1.74 | .80 | 41 | .49 |
| 2% | 18% | 45% | 1% | 2% | 56% | 1% | 22% | 28% | 18% | 4% | 5% | 4% |

LOT 316 - ALC MISS INFINITY L351

The dam of these fancy Infinity daughters that sell as Lots 315 and 316 is also the maternal grandam of Lots 313 and 314. We really are sharing the very best from our most prolific cow families, with one caveat - we will not sell both heifers.

Sells open and ready to breed.





LOT 317 - WEDEL VALUE ADDED 3183

Don't go anywhere...we're not done selling \$20,000+ \$Profit females. These are the kind that have the combination of superior phenotype and EPD profile to put bulls in the front of your sale order for years to come. Pay special attention to her excellent Fertility EPD which supports her triple-digit \$Ranch value.

Sells open and ready to breed.

**Selling Buyer's Choice of:
Lot 317 or Lot 318**

317

WEDEL VALUE ADDED 3183

COW #4850732 1/28/23 WFL: 3183 1A/100%

5L GENUINE 1603-195C

WFL VALUE ADDED 0109H

WFL 88B E7409

WFL MERLIN 018A

WEDEL MERLIN 018A 0160H

WFL EASY 5388

| Individual Data | |
|-----------------|----|
| AoD | 3 |
| dMPPA | 93 |
| Docility | 1 |

| \$Profit \$20,507 / 2% | | \$Feeder \$143 / 6% | | \$Ranch: \$103 / 3% | | | | | | | | |
|------------------------|-----|---------------------|-----|---------------------|-------|-----|-----|-----|------|-----|-----|-----|
| GM | CED | BW | WW | ADG | F:G | YW | MLK | CEM | FERT | MRB | CW | REA |
| 59 | 15 | -3.2 | 68 | .29 | .12 | 113 | 30 | 8 | 2.33 | .63 | 23 | .23 |
| 13% | 22% | 26% | 25% | 14% | 76.5% | 19% | 16% | 26% | 1.6% | 14% | 52% | 30% |

318

WEDEL VALUE ADDED 3203

COW #4850780 2/4/23 WFL: 3203 1A/100%

5L GENUINE 1603-195C

WFL VALUE ADDED 0109H

WFL 88B E7409

LSF NEXTPECTION 0083X

WEDEL NEXTPECTION 0077H

WFL AMP F8254

| Individual Data | |
|-----------------|----|
| AoD | 3 |
| dMPPA | 95 |
| Docility | 2 |

| \$Profit \$17,476 / 5% | | \$Feeder \$163 / 3% | | \$Ranch: \$59 / 15% | | | | | | | | |
|------------------------|-----|---------------------|-----|---------------------|-------|-----|-----|-----|------|-----|-----|-----|
| GM | CED | BW | WW | ADG | F:G | YW | MLK | CEM | FERT | MRB | CW | REA |
| 77 | 10 | 1.0 | 70 | .29 | .07 | 117 | 28 | 6 | 2.16 | .89 | 28 | .17 |
| 3% | 82% | 93% | 19% | 11% | 62.2% | 14% | 34% | 81% | 3.6% | 2% | 31% | 43% |



LOT 318 - WEDEL VALUE ADDED 3203

The sire of Lots 317 & 318, Wedel Value Added 0109H was purchased in our 2021 sale by two pretty good cowboys - Blake Angell and Kevin Unger. Like her sister, 318 excels for Fertility but comes with an added dimension of marbling.

Sells open and ready to breed.

LOT 319 - WEDEL MAGNANIMOUS 3047

The sire of Lots 319 and 320, Magnanimous was the \$30,000 feature in our 2022 bull sale going to 5L Red Angus in Sheridan, MT. Larry Mehlhoff says the Magnanimous progeny have loads of power packed in a moderate frame.

Lot 319 has never had a bad day, earning ratios of 118 weaning, 113 yearling and 111 IMF. Her dam maintains a 342 day calving interval and a 115 average progeny weaning ratio.

Sells open and ready to breed.

**Selling Buyer's Choice of:
Lot 319 or Lot 320**



319

WEDEL MAGNANIMOUS 3047

COW #4850758 1/31/23 WFL: 3047 1A/100%

WFL DEFENDER E7089

WEDEL MAGNANIMOUS 1050

WEDEL 9477G 396B

WFL PKR 2758 396B

WEDEL GENUINE 0293H

WFL NEBULA 050X 151B

| Individual Data | |
|-----------------|-----|
| AoD | 3 |
| dMPPA | 109 |
| Docility | 2 |

| \$Profit \$10,077 / 27% | | \$Feeder \$80 / 37% | | | \$Ranch: \$43 / 24% | | | | | | | |
|-------------------------|-----|---------------------|----|-----|---------------------|-----|-----|-----|-------|-----|-----|-----|
| GM | CED | BW | WW | ADG | F:G | YW | MLK | CEM | FERT | MRB | CW | REA |
| 39 | 11 | -.9 | 80 | .29 | .09 | 126 | 32 | 6 | 1.60 | .52 | 26 | .11 |
| 49% | 72% | 68% | 3% | 12% | 68.3% | 5% | 6% | 76% | 25.8% | 29% | 42% | 56% |

320

WEDEL MAGNANIMOUS 3271

COW #4850818 2/17/23 WFL: 3271 1A/100%

WFL DEFENDER E7089

WEDEL MAGNANIMOUS 1050

WEDEL 9477G 396B

WFL PAWNEE CANYON 8127

WFL PAWNEE 8127 F8095

WFL EPIC A7540 6285

| Individual Data | |
|-----------------|-----|
| AoD | 5 |
| dMPPA | 109 |
| Docility | 1 |

| \$Profit \$12,714 / 17% | | \$Feeder \$92 / 29% | | | \$Ranch: \$62 / 14% | | | | | | | |
|-------------------------|-----|---------------------|-----|-----|---------------------|-----|-----|-----|-------|-----|-----|-----|
| GM | CED | BW | WW | ADG | F:G | YW | MLK | CEM | FERT | MRB | CW | REA |
| 32 | 13 | -2.8 | 70 | .25 | -.09 | 110 | 29 | 6 | 1.60 | .56 | 16 | .18 |
| 64% | 44% | 32% | 18% | 37% | 15.8% | 25% | 21% | 69% | 25.8% | 22% | 78% | 41% |

LOT 320 - WEDEL MAGNANIMOUS 3271

If you liked the shape and power of the Magnanimous bulls, we think you're really going to like these females we've selling as Lots 319 & 320.

Both of these heifers are moderate framed, long bodied with tremendous depth and shape of rib.

They are the type of females that will make it through a drought in western Kansas or a hard winter in Southwest Montana.

Sells open and ready to breed.



Genuine's Heir Apparent!

Get the "Old Man's" Spread and Marbling with improved Feed Efficiency, Yield Grade and added Ribeye Area!

Selling Walking Rights (Natural Service Possession) on **Wedel Cornerstone 0224H**
 During the 24th Annual Wedel Beef Genetics Annual Sale - Put a Proven Hi-Profit Bull to Sire in Your Pasture
 Contact: Greg Comstock • 804-647-0127 • greg@groopllc.com



Wedel Cornerstone 0224H

| CED | BW | WW | YW | ADG | MM | HPG | CEM | MRB | YG | REA | GM | FERT | F:G | \$Ranch | \$Feeder | \$Profit |
|-----|------|-----|-----|-----|----|-----|-----|-----|------|-----|----|------|------|---------|----------|----------|
| 18 | -4.6 | 71 | 120 | .31 | 34 | 13 | 12 | .95 | -.10 | .41 | 79 | 1.95 | -.22 | \$89 | \$240 | \$25,901 |
| 6% | 11% | 24% | 10% | 14% | 5% | 29% | 2% | 2% | 6% | 14% | 5% | 8% | 1% | 6% | .1% | .4% |

Owned By: Wedel Beef Genetics, Leoti, KS
 Jones Ranch, Telephone, TX

Cornerstone delivers Elite Marbling, Spread and Fertility just like his "old man", Genuine (deceased and semen depleted), but he adds superior Feed Efficiency, Yield Grade, REA and outstanding Foot structure.

#4299641 02-18-2020 WFL : 0224
 5L GENUINE 99-85Y
5L GENUINE 1603-195C
 5L RUBY 21-1603
 WFL MERLIN 018A
WFL FRANKLY F8193
 WFL NEXT 071Z



Scan for Semen Order Form.

\$24

10% Discount • 50 or more
 20% Discount • 100 or more

Sale Day Special

Sell More Pounds of Prime!

The only Red Angus bull that combines so much
Calving Ease, Growth, Gain and Marbling.



Wedel Prime-Time 0007

| CED | BW | WW | YW | ADG | MM | HPG | CEM | MRB | YG | REA | GM | FERT | F:G | \$Ranch | \$Feeder | \$Profit |
|-----|------|-----|-----|-----|-----|-----|-----|-----|------|-----|-----|------|------|---------|----------|----------|
| 20 | -6.5 | 69 | 130 | .38 | 30 | 10 | 12 | .99 | -.06 | .33 | 100 | 1.73 | -.20 | \$78 | \$236 | \$24,485 |
| 2% | 2% | 28% | 8% | 2% | 20% | 78% | 3% | 2% | 43% | 20% | 1% | 16% | 2% | 8% | .1% | .5% |

Owned By: Wedel Beef Genetics, Leoti, KS
Anderson Land & Cattle, Oberlin, KS

Prime-Time got his name from a Top 1% Marbling EPD earned with a whopping 151 IMF ratio. Then this tank posted a 122 ADG ratio for a best 2% ADG EPD. Born unassisted out of a 2-yr-old Merlin 2-yr-old, Prime-Time has become Red Angus' "Go-To" calving ease sire to add pounds and premiums.

#4289737 01-21-2020 RJRA: 0007
LSF JBOB EXPECTATION 6034S
LSF NEXTPECTION 0083X
LSF CRYSTAL LA394 T7129
WFL MERLIN 018A
RJRA FRANKLY F8206
RJRA PROSPECT 5051

\$24 10% Discount • 50 or more
20% Discount • 100 or more

Bring your A.I. tank to the **Wedel Beef Genetics** Sale, Tuesday, March 12, 2024,
and save shipping plus earn an extra 10% discount - in addition to any volume discounts!

Contact: Greg Comstock, GroOp, LLC • 804.647.0127 • greg@groopllc.com
to ensure your order will be available on sale day.

He'll cure what ails you!

Amazing Angus Outcross Genetics, and He's already RED



Kate Roberts

ALC Remedy K60

| CED | BW | WW | YW | ADG | MM | HPG | CEM | MRB | YG | REA | GM | FERT | F:G | \$Ranch | \$Feeder | \$Profit |
|-----|------|-----|-----|-----|-----|-----|-----|-----|-----|-----|----|------|------|---------|----------|----------|
| 17 | -2.6 | 71 | 121 | .31 | 27 | 12 | 8 | .93 | .02 | .37 | 84 | 1.88 | -.13 | \$62 | \$201 | \$20,362 |
| 9% | 35% | 16% | 10% | 5% | 36% | 31% | 35% | 1% | 24% | 11% | 1% | 9% | 9% | 14% | .4% | 2% |

Owned By: Wedel Beef Genetics, Leoti, KS
Anderson Land & Cattle, Oberlin, KS
Stumptown Cattle, Platteville, WI

Remedy makes everything better! Outcross Angus genetics with a 17 CED to 121 spread, best 1% Marbling and single digit ranks for Feed Efficiency, Pay-Weight, REA and ADG.

4610533 02-04-2022 ALC/K60
CONNEALY CONFIDENCE PLUS
ALC RELIANCE H39
5L RUBY 21-1603
WFL MERLIN 018A
ALC MISS AUTHORITY G911
WFL NEXT 071Z



Scan for Semen
Order Form.

\$25

10% Discount • 50 or more
20% Discount • 100 or more

Sale Day Special

“Off-the Charts” Angus Outcross

Our most IDEAL combination of Black & Red Angus to date!



Brown Ideal K1377

| CED | BW | WW | YW | ADG | MM | HPG | CEM | MRB | YG | REA | GM | FERT | F:G | \$Ranch | \$Feeder | \$Profit |
|-----|------|----|-----|-----|----|-----|-----|-----|-----|-----|----|------|------|---------|----------|----------|
| 18 | -5.0 | 80 | 139 | .37 | 34 | 12 | 9 | .89 | .05 | .54 | 88 | 2.19 | -.21 | \$102 | \$203 | \$24,526 |
| 3% | 7% | 3% | 1% | 1% | 2% | 36% | 22% | 2% | 40% | 3% | 1% | 2% | 2% | 3% | .4% | .5% |

Owned By: R.A. Brown Ranch, Throckmorton, TX
 Wedel Beef Genetics, Leoti, KS
 Cedar Hill Farm, Jane Lew, WV

*Black/Red Tahoe son out of a 107 MPPA full-sister to
 Oracle delivers 18 CED to 139 YW Spread and puts
 10 traits in the top 5% of Red Angus .
 Just imagine the value of his RED 1A sons and daughters!*

#4641289 01-24-2022 RABR/K1377
 TEHAMA UPWARD Y238
TEHAMA TAHOE B767
 TEHAMA MARY BLACKBIRD Y684
 BROWN REVELATION P7021
WFCC MS REVEL Y6648-F8097
 BROWN MS P707 Y6648

\$25

10% Discount • 50 or more
 20% Discount • 100 or more

Bring your A.I. tank to the **Wedel Beef Genetics** Sale, Tuesday, March 12, 2024,
 and save shipping plus earn an extra 10% discount - in addition to any volume discounts!

Contact: Greg Comstock, GroOp, LLC • 804.647.0127 • greg@groopluc.com
 to ensure your order will be available on sale day.

Sleep all Night - with Rock Solid Accuracy!

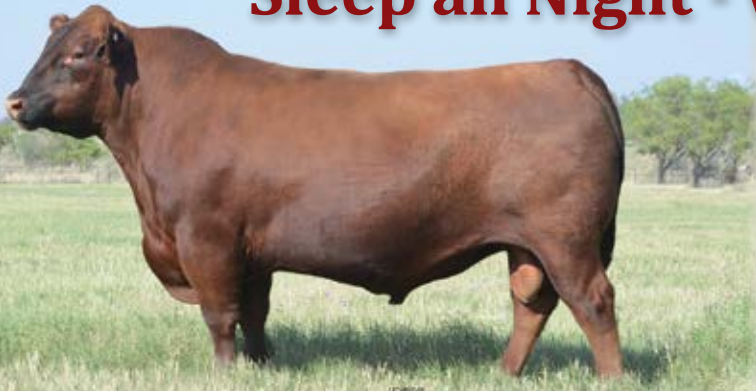

Ranchmaster has emerged as the "Go-To" sire for large commercial heifer breeding projects with his Rock Solid accuracy for low birth weight and unassisted births. Plus, he also still improves pay-weight and quality grade. Best yet, Ranchmaster has proven to be very dependable in terms of his progeny's foot structure, and his first daughters calved last spring with excellent udder quality.

Owned By:
 • Wedel Beef Genetics, Leoti, KS
 • R.A. Brown Ranch Cooperator Team, Throckmorton, TX

#4162738 02-22-2019 WFL/9052
 WFL MERLIN 018A
WFL PROFITMAKER E7030
 WFL PROSPECT
 LSF MEW PLATINUM 5660C
WFL PLATINUM E7102
 WFL NEBULA 165Z 235B

Wedel Ranchmaster 9052G

| CED | BW | WW | YW | ADG | MM | HPG | CEM | MRB | YG | REA | GM | FERT | F:G | \$Ranch | \$Feeder | \$Profit |
|-----|------|-----|-----|-----|-----|-----|-----|-----|-----|-----|-----|------|-----|---------|----------|----------|
| 19 | -6.3 | 71 | 115 | .27 | 31 | 10 | 11 | .57 | .13 | .01 | 47 | 1.67 | .15 | \$72 | \$90 | \$13,610 |
| 4% | 3% | 23% | 24% | 29% | 15% | 75% | 6% | 25% | 75% | 71% | 32% | 18% | 85% | 10% | 31% | 14% |

Sale Day Special

\$24

10% Discount • 50 or more
 20% Discount • 100 or more

• 2024 REFERENCE SIRE •

| Reg# | Sons | Name | \$Profit | \$Ranch | \$Feeder | GM | CE | BW | WW | YW | ADG | F:G | MM | CEM | FERT | MB | CW | REA |
|--|------|------------------------------|----------|---------|----------|-----|-----|------|-----|-----|------|-------|-----|-----|------|------|-----|-------|
| 3483547 | 24 | 5L GENUINE 1603-195C | \$24,247 | \$93 | \$211 | 85 | 16 | -2.7 | 77 | 126 | 0.31 | 0.07 | 34 | 13 | 1.95 | 1.22 | 35 | 0.00 |
| 4299641 | 24 | WEDEL CORNERSTONE 0224H | \$25,901 | \$89 | \$240 | 73 | 18 | -4.7 | 72 | 117 | 0.28 | -0.22 | 34 | 13 | 1.94 | 0.96 | 17 | 0.38 |
| 4471659 | 22 | WEDEL MAGNANIMOUS 1050 | \$8,998 | \$6 | \$118 | 44 | 13 | -2.4 | 76 | 125 | 0.31 | -0.01 | 29 | 5 | 0.94 | 0.67 | 25 | 0.11 |
| 4162738 | 15 | WEDEL RANCHMASTER 9052G | \$13,374 | \$72 | \$86 | 49 | 19 | -6.3 | 72 | 116 | 0.28 | 0.16 | 30 | 11 | 1.72 | 0.56 | 19 | 0.05 |
| 4289737 | 15 | WEDEL PRIME-TIME 0007 | \$24,485 | \$78 | \$236 | 97 | 21 | -6.6 | 69 | 129 | 0.37 | -0.20 | 30 | 12 | 1.73 | 0.98 | 26 | 0.33 |
| 3775475 | 14 | WFL DEFENDER "PAYDIRT" E7089 | -\$209 | -\$85 | \$117 | 64 | 12 | -1.8 | 81 | 137 | 0.35 | 0.25 | 22 | 4 | 0.38 | 0.85 | 32 | 0.18 |
| 3958815 | 9 | BIEBER CL ENERGIZE F121 | \$11,545 | \$8 | \$151 | 67 | 17 | -5.4 | 65 | 113 | 0.30 | -0.19 | 29 | 6 | 0.81 | 0.57 | 27 | 0.40 |
| 3775477 | 8 | WFL PROFITMAKER E7030 | \$14,475 | \$87 | \$80 | 32 | 19 | -7.0 | 68 | 103 | 0.22 | -0.16 | 37 | 11 | 1.70 | 0.49 | 9 | 0.10 |
| 4289961 | 8 | WFL VALUE ADDED 0109H | \$18,009 | \$42 | \$195 | 82 | 15 | -1.7 | 73 | 121 | 0.30 | -0.08 | 32 | 8 | 1.59 | 0.88 | 41 | 0.20 |
| 4166056 | 6 | SCHULER COMBO G047 | \$15,089 | \$61 | \$126 | 68 | 8 | 3.0 | 103 | 172 | 0.43 | 0.11 | 31 | 4 | 2.11 | 0.59 | 59 | 0.43 |
| 4727391 | 5 | GW HILGER ONE 454H | \$15,388 | \$48 | \$148 | 69 | 11 | 0.0 | 101 | 152 | 0.32 | 0.18 | 26 | 5 | 1.16 | 0.41 | 53 | 0.97 |
| 3751659 | 4 | BIEBER CL STOCKMARKET E119 | \$17,707 | \$10 | \$237 | 68 | 16 | -4.9 | 80 | 134 | 0.34 | -0.02 | 23 | 12 | 0.99 | 1.21 | 24 | 0.32 |
| 4486733 | 3 | WEDEL ESSENTIAL 1183 | \$17,053 | \$65 | \$148 | 63 | 14 | -1.8 | 79 | 131 | 0.32 | -0.02 | 36 | 9 | 1.73 | 0.79 | 34 | 0.11 |
| 3925145 | 3 | LSF SRR DEFENDER 8232F | \$12,005 | \$8 | \$157 | 61 | 15 | -2.5 | 69 | 117 | 0.30 | 0.31 | 28 | 6 | 1.10 | 0.63 | 23 | 0.06 |
| 3539025 | 2 | LSF MEW X-FACTOR 6693D | \$20,737 | \$92 | \$163 | 79 | 16 | -5.1 | 76 | 127 | 0.32 | 0.12 | 29 | 7 | 1.70 | 0.89 | 37 | 0.30 |
| 4279325 | 2 | ALC RELIANCE H39 | \$17,282 | \$41 | \$186 | 83 | 10 | -2.0 | 78 | 139 | 0.38 | -0.17 | 27 | 4 | 1.64 | 0.72 | 51 | 0.57 |
| 4279377 | 2 | ALC LEVERAGE H14 | \$19,895 | \$84 | \$161 | 65 | 17 | -3.1 | 86 | 141 | 0.34 | 0.20 | 26 | 9 | 2.09 | 0.62 | 46 | 0.39 |
| 4298067 | 2 | 5L GET IT ON 2238-105H | \$18,362 | \$70 | \$160 | 56 | 17 | -3.8 | 63 | 102 | 0.24 | 0.16 | 24 | 8 | 1.67 | 0.88 | 24 | 0.07 |
| 3775013 | 2 | WFL E7483 | \$9,448 | \$2 | \$130 | 42 | 14 | -4.4 | 67 | 105 | 0.23 | 0.00 | 28 | 8 | 0.96 | 0.60 | 12 | 0.22 |
| 3983578 | 2 | JJX STOCKHOLDER 8225F | \$12,922 | \$54 | \$105 | 36 | 18 | -4.0 | 79 | 127 | 0.30 | -0.06 | 25 | 8 | 1.44 | 0.42 | 24 | 0.38 |
| 4175094 | 2 | 5L ULTIMATUM 4787-531G | \$16,146 | \$82 | \$112 | 25 | 15 | -2.1 | 76 | 115 | 0.25 | -0.11 | 29 | 6 | 2.21 | 0.72 | 17 | 0.13 |
| 4240494 | 2 | BROWN CRSB POWERHOUSE H6608 | \$13,806 | \$6 | \$187 | 83 | 10 | -0.3 | 71 | 127 | 0.35 | -0.09 | 25 | 6 | 1.17 | 0.58 | 43 | 0.97 |
| 3816381 | 1 | HXC AUTHORITY 7794E | \$22,806 | \$80 | \$209 | 70 | 18 | -5.7 | 60 | 93 | 0.21 | -0.16 | 29 | 8 | 1.56 | 0.96 | 13 | 0.22 |
| 4279339 | 1 | ALC INFINITY H26 | \$14,963 | \$30 | \$169 | 105 | 14 | -2.2 | 79 | 139 | 0.37 | 0.07 | 23 | 7 | 1.67 | 0.97 | 49 | 0.37 |
| 4279455 | 1 | ALC HEADLINE H05 | \$20,475 | \$63 | \$199 | 61 | 16 | -2.1 | 75 | 124 | 0.30 | -0.09 | 26 | 9 | 1.98 | 0.84 | 23 | 0.06 |
| 4465037 | 1 | GMRA DAMASCUS 1226J | \$10,227 | \$7 | \$134 | 64 | 19 | -3.4 | 74 | 122 | 0.30 | -0.03 | 29 | 11 | 1.11 | 0.60 | 35 | 0.89 |
| 4564659 | 1 | POSS DEADWOOD | \$19,377 | -\$40 | \$331 | 166 | 15 | -1.3 | 103 | 173 | 0.44 | -0.25 | 26 | 8 | 0.72 | 1.62 | 99 | 0.65 |
| 4155114 | 1 | LELAND LOTTO 722-9031 | \$14,395 | \$44 | \$141 | 40 | 9 | -1.3 | 77 | 132 | 0.34 | 0.15 | 35 | 6 | 1.50 | 0.41 | 29 | -0.08 |
| 4472053 | 1 | WEDEL I.P.O. 1281 | \$18,067 | \$73 | \$151 | 76 | 11 | -0.9 | 85 | 143 | 0.37 | 0.01 | 27 | 5 | 2.10 | 0.65 | 38 | 0.57 |
| Ref Sire Average (weighted by progeny) | | | \$16,575 | \$47 | \$167 | 67 | 16 | -3.5 | 76 | 125 | .31 | -0.01 | 30 | 9 | 1.49 | .82 | 29 | .24 |
| Ref Sire Average % Ranks | | | 7% | 22% | 2% | 3% | 10% | 20% | 7% | 5% | 5% | 33% | 15% | 10% | 33% | 3% | 27% | 25% |

• IMPORTANT INFORMATION •

Mail or Phone Bids: If you cannot attend the sale, bids may be directed to Wedel Red Angus or one of the listed buyer representatives. All bids will be handled confidentially.

Lunch is on us, and begins at 11:00 am CST.

Pledge: Wedel Red Angus guarantees the fertility and disposition of every animal purchased through the sale.

Sale Terms and Conditions:

Bidding: The auctioneer in charge will settle any disputes as to bids, and his decision on such matters shall be final. Terms of the sale are cash.

Purchaser's Risk: Each animal becomes the risk of purchaser as soon as it is sold. Wedel Red Angus will care for sold animals free of charge until loaded for shipment, or until one week after the sale - but at the purchaser's risk.

Announcements from the auction block shall take precedence over this and all other printed material.

Identification: Seller offers each bull with a readable tattoo corresponding to its registration.

Guarantees: All animals sell under the guarantees as suggested by the Red Angus Association of America, a copy of which will be made available at the sale.

Rights and Obligations:

A) The above terms and conditions of sale shall constitute an agreement between buyer and seller of each animal and shall be equally binding upon both. Each sale or resale of an animal constitute a separate transaction.

B) All persons attend the sale at their own risk. Neither Wedel Red Angus, nor any other person connected with the management of the sale assumes any liability, legal or otherwise.

Delivery:

- Bulls will be delivered **FREE** of charge for the first 500 miles and at cost after that.
- Deliveries begin immediately after the sale. If you prefer not to take delivery as scheduled, we will care for your bull purchases at our risk for \$4.00/hd/day to cover feed costs. The cost begins on April 1st and continues through the date your bulls are picked up.
- Please advise the sale clerks of an appropriate date for your bulls to be picked up and the appropriate feed costs will be included in your invoice.
- We always appreciate your assistance in getting the bulls delivered in a timely manner.

Retained interest & Semen Rights:

Wedel Red Angus will retain 1/2 semen interest on all bulls. Purchaser receives 100% possession and 100% salvage value. Wedel Red Angus reserves the right to collect, use and market semen; purchaser has equal right to do the same. Unless mutually agreed, semen collection will be at Wedel's expense and the purchaser's convenience. Wedel Red Angus will assume full liability at the purchase price of the bull during collection, including transportation to and from the collection facility - unless the collection is mutually agreed upon between Wedel and the purchaser, in which case the liability and expenses will be shared equally.

Scrotal Circumference & Fertility:

All bulls have been fertility examined to insure against seminal vasculitis. All bulls have been semen tested and the purchaser will receive a breeding soundness evaluation which follows the guidelines established by the Society of Theriogenology. Scrotal measurements were adjusted to 365 days.

All bulls will be Trick tested negative.

Category:

This classifies an animal's registration with the Red Angus Association of America (RAAA) according to its percentage of Red Angus blood:

- 1A** 100% Red Angus; no disqualifying features.
- 1B** Greater or equal to 87% Red Angus blood, but less than 100%; no disqualifying features.
- 2** Equal or greater to 87% Red Angus and up to 100%; with disqualifying characteristics.
- 3** Less than 87% Red Angus.

Headquarters: 9 miles west of Leoti, KS on Hwy 96
Then north on Rd 3 for 5 1/2 miles

WEDEL **BEEF GENETICS**



Frank & Susan Wedel
1012 W. County Rd. K
Leoti, KS 67861
620-874-1437
fswedel@wbsnet.org
wedelbeefgenetics.com

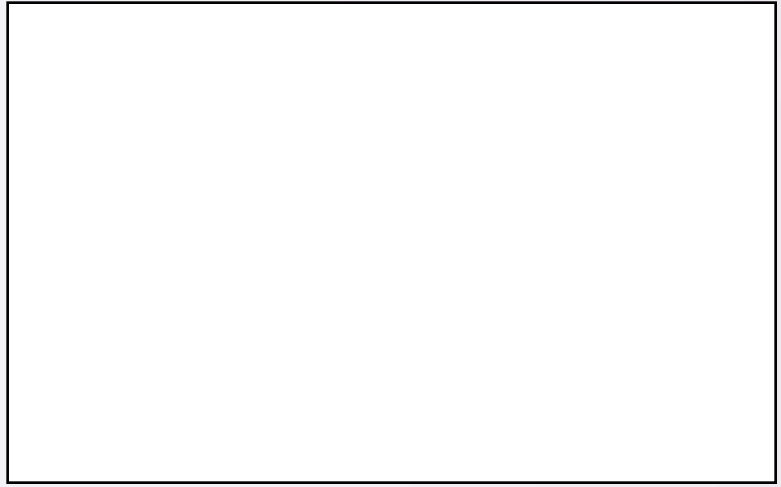

24th Annual Production Sale Tuesday, March 12, 2024 • 12:00 Noon (CST)

- 180 Feed Efficiency Tested
Red Angus & SimAngus Bulls
- 150 Commercial Red Angus
Open Yearling Replacements
- 10 "U-Pic-Em" Registered
Red Angus Open Yearling Heifers



**Wedel Beef Genetics
Headquarters**
From KS Hwy 96
• 9 miles west of Leoti
• 13 miles east of Tribune
• Head north on Road 3

